

City of Wapakoneta

B-2 Zoning  
August 87 app.  
effective Sept 87



Scale:

1" = 50'

- Iron Pipe (fd)
- 5/8" re-rod (set)

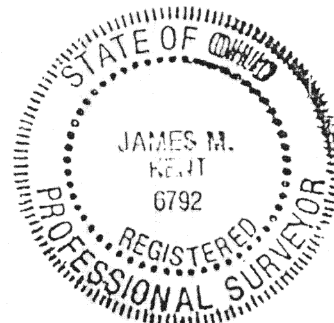
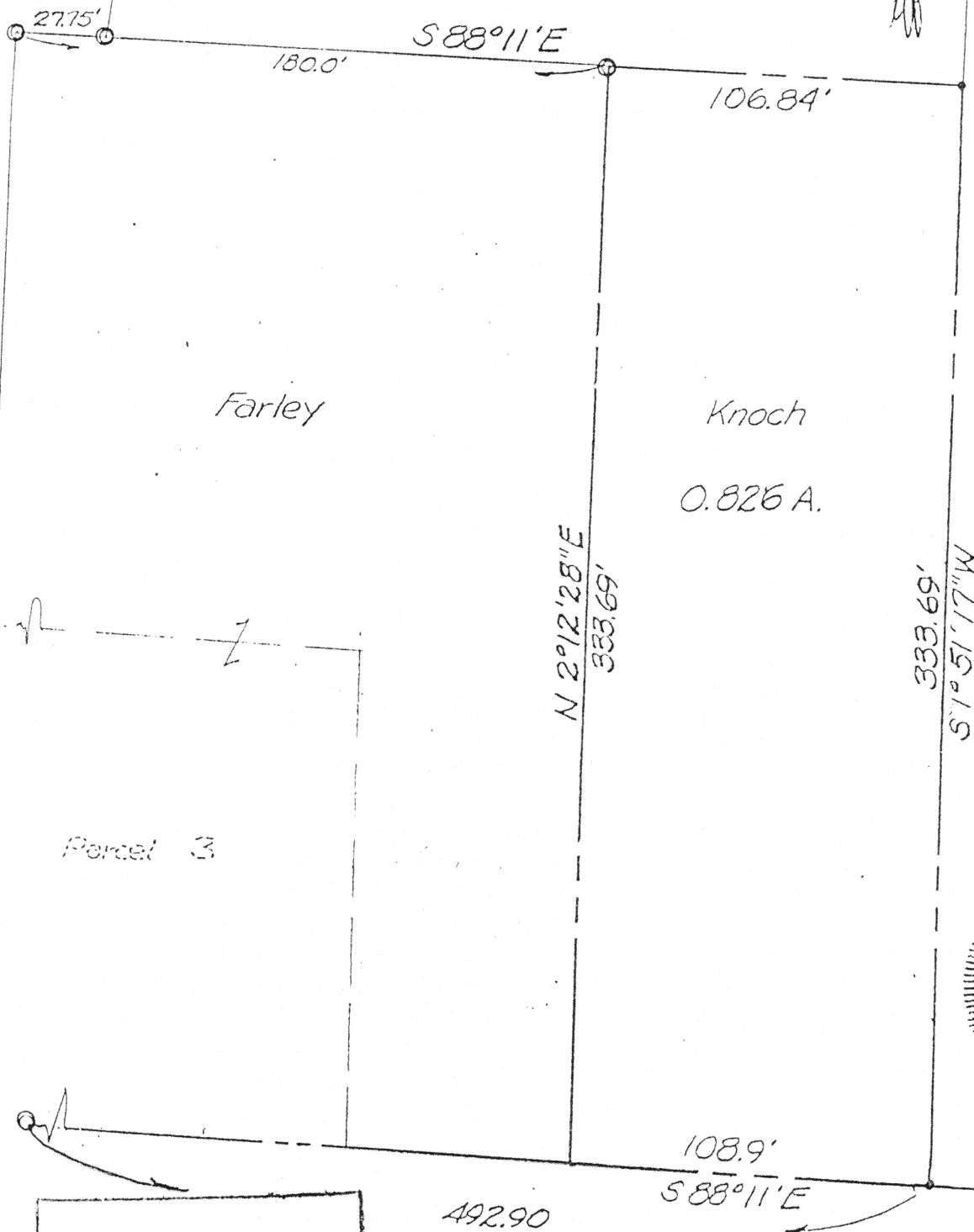

APPROVED

*[Signature]* 4-13-88  
WAPAKONETA CITY  
PLANNING COMMISSION

RIVERSIDE DRIVE

Signature by a representative of the County Health Dept.  
denotes compliance with Health Regulations.  
Signed: \_\_\_\_\_ Date \_\_\_\_\_

Signature by a representative of the Auglaize County Regional  
Planning Commission denotes approval of this plat.  
Signed: \_\_\_\_\_ Date \_\_\_\_\_

Signature by a representative of City with 3 mile limit juris-  
diction or Twp. Trustees or Village with zoning jurisdiction  
denotes approval of this plat. Signed: \_\_\_\_\_  
for political S. D. of: \_\_\_\_\_ Date \_\_\_\_\_

Signature by a representative of the County Engineer's Dept.  
denotes that this plat meets tax map plat requirements.  
Signed: \_\_\_\_\_ Date \_\_\_\_\_

Vcl 257 page 79

N-482

Client Kay Knoch  
County Auglaize Twp. Duchouquet Sec. 29  
Drawn by JMK Scale 1"=50' Drwg. No. \_\_\_\_\_  
Checked by \_\_\_\_\_ Date 9-23-88  
Sheet 1 of 2 (T 5 S; R 6 E)