

LEGEND

- o_A ~ Iron Pin found
- o_B ~ Square Iron Pin found
- o_C ~ Capped 5/8" Rebar set
- o_D ~ Iron Pipe found

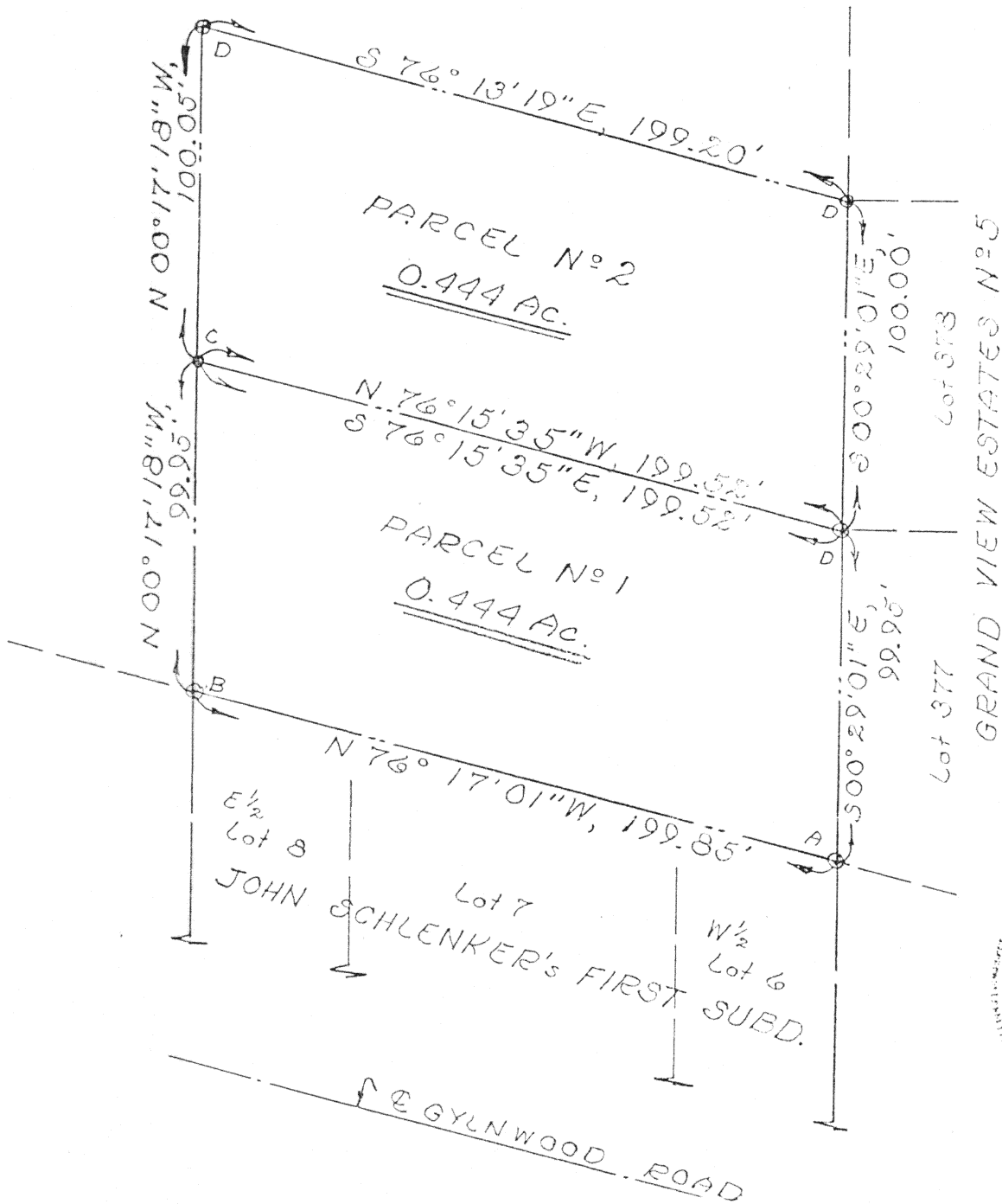

Scale:
1" = 50'



I hereby certify the accompanying map and survey which it represents to be correct to the best of my knowledge and belief. All rebar set and called for are topped with a plastic Peramark cap stamped: KUCK & MORRISEY L.S. 6470.

Date: 11/17/95

Richard D. Morrissey, L.S. 6470
Kuck and Morrissey, Inc.

Signature by a representative of the County Health Dept. denotes compliance with Health Regulations.
Signed: _____ Date _____

Signature by a representative of the Auglaize County Regional Planning Commission denotes approval of this plat.
Signed: _____ Date _____

Signature by a representative of City with 3 mile limit jurisdiction or Twp. Trustees or Village with zoning jurisdiction denotes approval of this plat. Signed: _____ Date _____
for political S. D. of: _____

Signature by a representative of the County Engineer's Dept. denotes that this plat meets tax map plat requirements.
Signed: _____ Date _____

KUCK AND MORRISEY, INC.
CONSULTING ENGINEERS & SURVEYORS
2807 CHAPEL HILL DRIVE
LIMA, OHIO 45005 • 228-1735

N-493

Client Mr. William T. STROHM
County Auglaize Twp. Duchene Sec. 29 30
Drawn by URDM Scale 1"=50' Drwg. No. _____
Checked by rdm Date 11/17/95
Sheet 1 of 2
(T-5-S; R-6-E)

30
DESCRIPTION
PARCEL NO. 1

Being a part of the southeast quarter of the Northwest quarter of Section 20, T-5-S, R-6-E, Duchouquet Township, Auglaize County, Ohio and more particularly described as follows:

BEGINNING at an iron pin found at the southwest corner of Lot Number 377 in Grand View Estates No. 5 (said point also being the northeast corner of the west half of Lot No. 6 in John Schlender's First Addition); thence N 76°17'01" W with the north line of said John Schlender's First Addition, 199.85 feet to an iron pin found at the northwest corner of the east half of Lot No. 8 in said John Schlender's First Addition; thence N 00°17'18" W, 99.95 feet to a capped 5/8 inch rebar set; thence S 76°15'35" E, 199.52 feet to an iron pin found at the northwest corner of Lot No. 377 in Grand View Estates No. 5; thence S 00°29'01" E with the west line of said Lot No. 377, 99.95 feet to the PLACE OF BEGINNING containing 0.444 acre more or less and subject to all legal easements of record.

30
DESCRIPTION
PARCEL NO. 2

Being a part of the southeast quarter of the Northwest quarter of Section 20, T-5-S, R-6-E, Duchouquet Township, Auglaize County, Ohio and more particularly described as follows:

BEGINNING at an iron pin found at the southwest corner of Lot Number 378 in Grand View Estates No. 5; thence N 76°15'35" W 199.52 feet to a capped 5/8 inch rebar set; thence N 00°17'18" W, 100.05 feet to an iron pipe found; thence S 76°13'19" E, 199.20 feet to an iron pin found at the northwest corner of said Lot No. 378 in said Grand View Estates No. 5; thence S 00°29'01" E with the west line of said Lot No. 378, 100.00 feet to the PLACE OF BEGINNING containing 0.444 acre more or less and subject to all legal easements of record.

Signature by a representative of the County Health Dept.
denotes compliance with Health Regulations.
Signed: _____ Date _____

Signature by a representative of the Auglaize County Regional
Planning Commission denotes approval of this plat.
Signed: _____ Date _____

Signature by a representative of City with 3 mile limit juris-
diction or Twp. Trustees or Village with zoning jurisdiction
denotes approval of this plat. Signed: _____
for political S. D. of: _____ Date _____

Signature by a representative of the County Engineer's Dept.
denotes that this plat meets tax map plat requirements.
Signed: _____ Date _____

KUCK AND MORRISEY, INC.
CONSULTING ENGINEERS & SURVEYORS
2807 CHAPEL HILL DRIVE
LIMA, OHIO 45805 - 228-1735

N-494

Client Mr. William T. STROHM
County Auglaize Twp. Duchouquet Sec. 20 30
Drawn by EDK Scale _____ Drwg. No. _____
Checked by edm Date 11/17/85
Sheet 2 of 2
(T-5-S; R-6-E)