

Being a part of Lot 374 of Grandview Estates N^o 5
 of the City of Wapakoneta, Auglaize County, Ohio.
 Plat Cabinet A/B

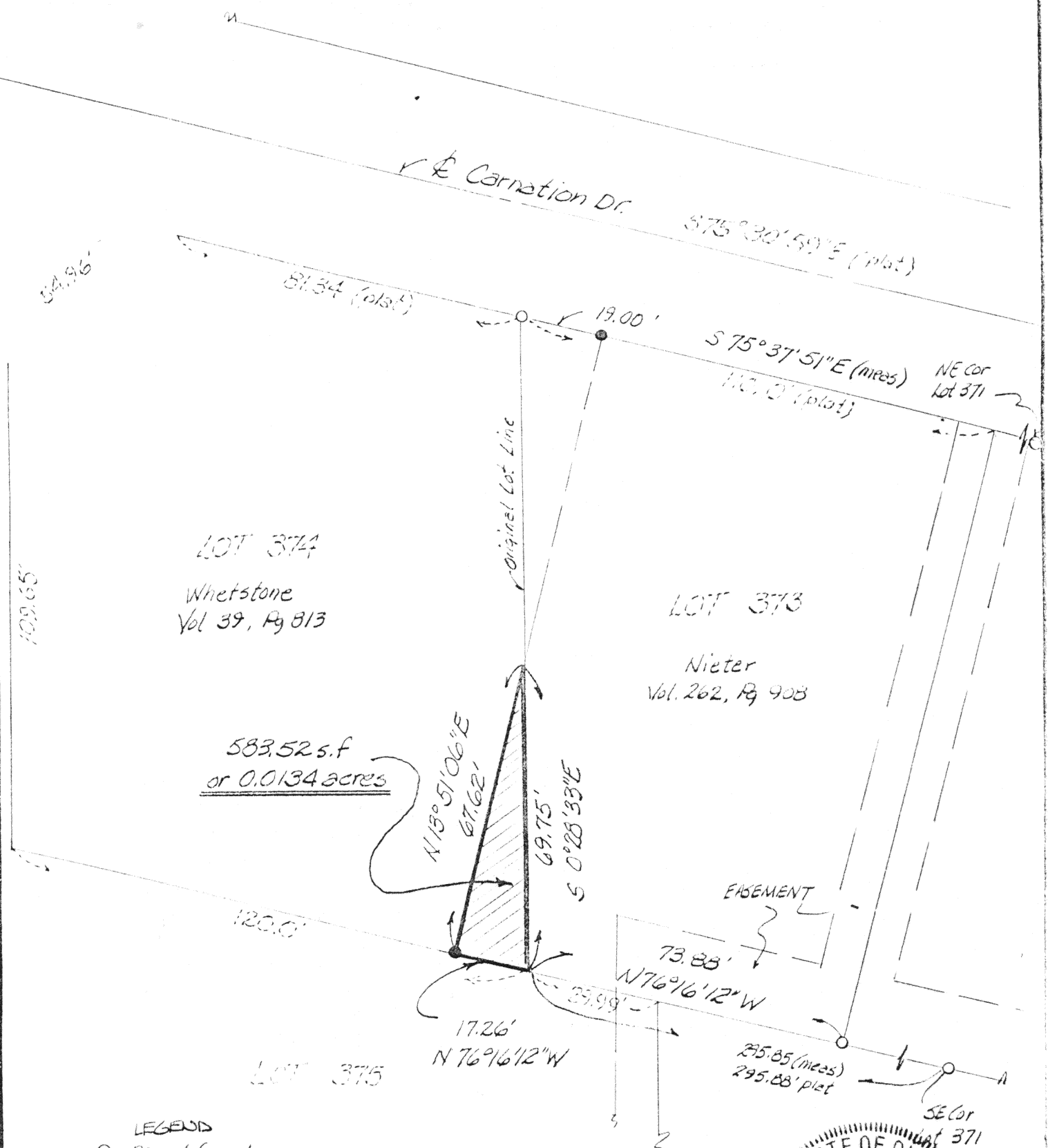

Scale:

1"=30'



- LEGEND
- Re-rod found
 - 5/8" re-rod w/cap set

James M. Kent
 JAMES M. KENT, P.S. 6792

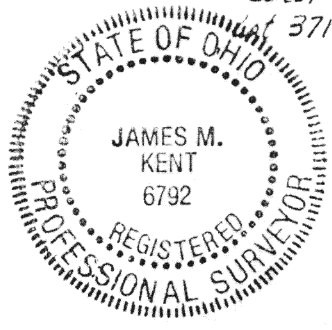

kent
 surveying N-498
 P.O. Box 402 96
 Wapakoneta, Ohio 45895

Client Ray Whetstone
 County Auglaize Twp. Wapakoneta Sec. 30
 Drawn by J.M.K. Scale 1"=30' Drwg. No. 1092-B
 Checked by _____ Date 6/04/90
 Sheet 1 of 2 (T 5 S 6 E)



Scale: _____

LEGAL DESCRIPTION

Being a part of Lot 374 of Grandview Estates Subdivision #5 to the City of Wapakoneta, T-5-S, R-6-E, Duchouquet Twp., Auglaize County, Ohio, to-wit:

Beginning at the southeast corner of said Lot #374; thence N 76°16'12"W along the southerly line of Lot #374 a distance of 17.26 feet to a 5/8" re-rod w/cap (set);

thence N 13°51'06"E a distance of 67.62 feet to a point;

thence S 00°28'33"E a distance of 69.75 feet to the Place of Beginning, containing in all 583.52 square feet or 0.0134 acres more or less.

Prepared by Kent Surveying
James M. Kent, P.S. N°6792

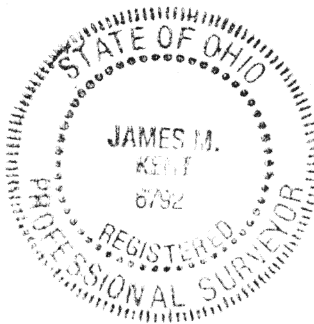

Signature by a representative of the County Engineer's Dept. denotes that this plat meets tax map plat requirements.
Signed: _____ Date _____

Signature by a (representative of the) County Commissioner(s) denotes approval of this plat.
Signed: _____ Date _____

Signature by a representative of the County Health Dept. denotes compliance with Health Regulations.
Signed: _____ Date _____

Signature by a representative of the Auglaize County Regional Planning Commission denotes approval of this plat.
Signed: _____ Date _____

kent
surveying

P.O. Box 402 *96*
Wapakoneta, Ohio 45895

N-499

Client Ray Whetstone
County Auglaize Twp. Wapakoneta Sec. 30
Drawn by _____ Scale _____ Drwg. No. _____
Checked by _____ Date 6/04/90
Sheet 2 of 2 (T 5 S: R 6 E)