

20' NATURAL GAS  
PIPELINE EASEMENT

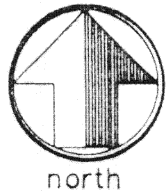

Part of the South half of  
Section 31, T-5-S, R-6-E, Duch-  
ouquet Township, Auglaize  
County, Ohio.

scale: 1"=100'

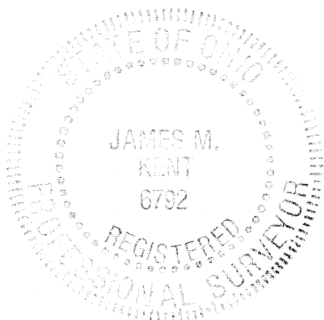
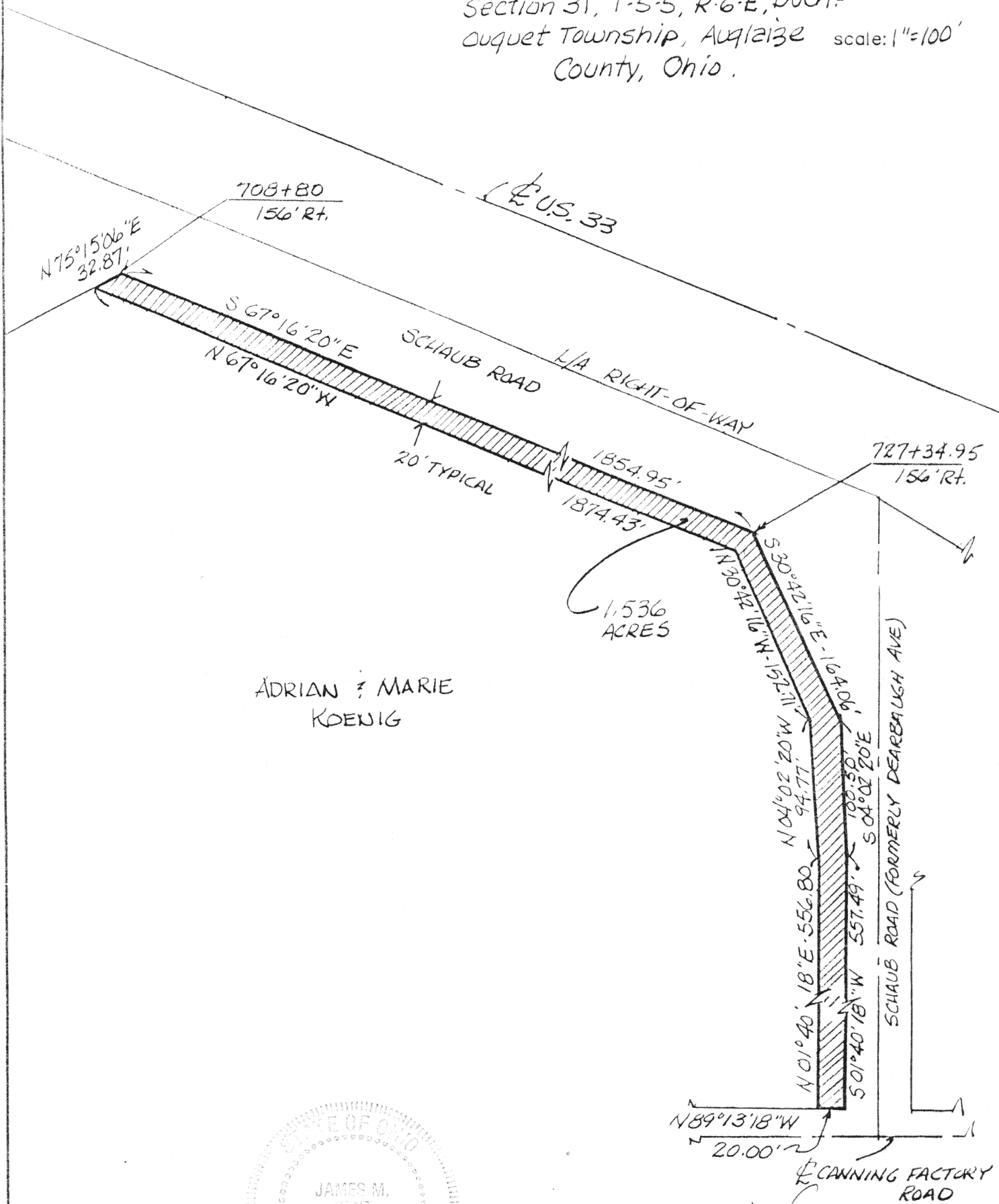

James M. Kent, P.S. 6792 OH

CLIENT WEST OHIO GAS CO DATE 7/31/95  
COUNTY AUGLAIZE TOWNSHIP DOCHOUQUET  
SECTION 31 T-5-S; R-6-E  
DRAWN BY JMK DRAWING NO. 2282-1  
SHEET 1 OF 2

N-~~554~~ 510

**kent**  
surveying  
p.o. box 96 • 419/738-5677  
wapakoneta, ohio

Adrian & Marie Koenig to West Ohio Gas Company



**PROPOSED 20' WIDE GAS LINE EASEMENT  
DESCRIPTION**

scale:

Being a part of the South half of Section 31, T-5-S, R-6-E, Duchouquet Township, Auglaize County, Ohio and more particularly described as follows:

Beginning at a point 156 feet right of STATION 708+80 of U.S. Route 33 (said point being on the southerly right-of-way line of a proposed service road {now Schaub Road} as delineated on sheet 8 of 19 of right-of-way plans, AUG - 33 - 13.44, as prepared by the Ohio Department of Transportation);

thence, S 67 degrees 16' 20" E, along said southerly right-of-way line of Schaub Road, for a distance of 1,854.95 feet to a point 156 feet right of STATION 727+34.95;

thence, in a southeasterly direction and along the southerly limited access right-of-way line of U.S. Route 33, S 30 degrees 42' 16" E, for a distance of 164.06 feet to a point 253.74 feet right of STATION 728+66.72;

thence, continuing along said southerly limited access right-of-way line of U.S. Route 33 - S 04 degrees 02' 20" E, for a distance of 100.50 feet to a point 20 feet right of STATION 23+60.35 of Schaub Road (formerly Dearbaugh Ave.);

thence, continuing along the westerly right-of-way line of Schaub Road, S 01 degree 40' 18" W, for a distance of 557.49 feet to the intersection of the westerly right-of-way line of Schaub Road with the northerly right-of-way line of Canning Factory Road;

thence, N 89 degrees 13' 18" W, along the northerly right-of-way line of said Canning Factory Road, for a distance of 20.00 feet to a point;

thence, N 01 degree 40' 18" E, parallel with the westerly right-of-way line of Schaub Road, for a distance of 556.80 feet to a point;

thence, N 04 degrees 02' 20" W, for a distance of 94.77 feet to a point;

thence, N 30 degrees 42' 16" W, for a distance of 152.71 feet to a point;

thence, N 67 degrees 16' 20" W, for a distance of 1,874.43 feet to a point on the existing right-of-way line of the southeasterly cul-de-sac area of Schaub Road;

thence, along the southeasterly line of the cul-de-sac right-of-way of said Schaub Road, N 75 degrees 15' 06" E for a distance of 32.87 feet to the Place of Beginning, containing therein 1.229 acres



James M. Kent, P.S. 6792 OH

CLIENT WEST OHIO GAS DATE 7/31/95  
COUNTY AUGLAIZE TOWNSHIP DUCHOUQUET  
SECTION 31 T-5-S; R-6-E  
DRAWN BY JMK DRAWING NO. 2282-1  
SHEET 2 OF 2

**N-510**

**kent**  
s u r v e y i n g  
p.o. box 96 \* 419/738-5677  
wapakoneta, ohio

2674.9' = 162.117 RODS