

Ch. 11.1.1

EXHIBIT A

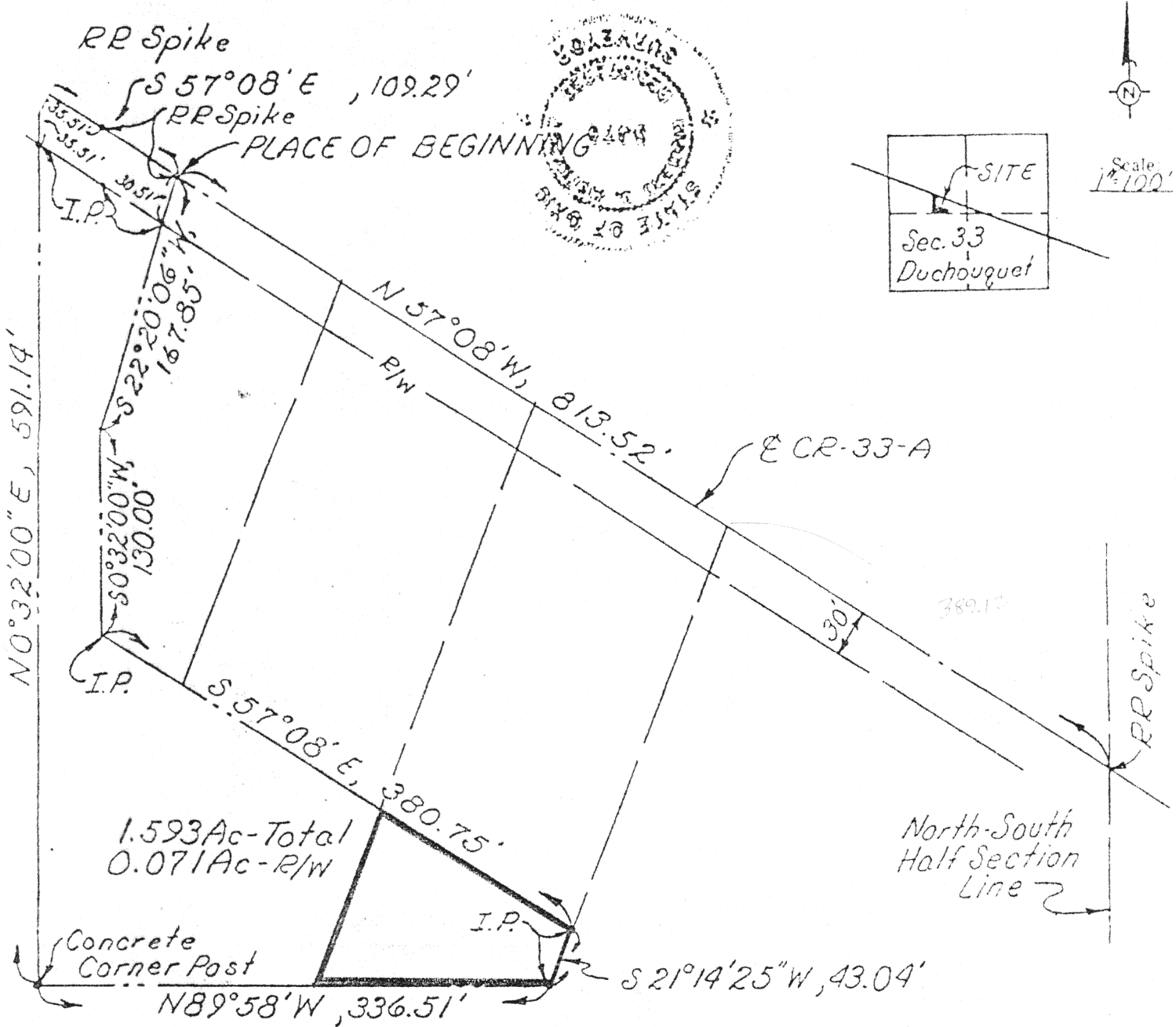

Being a parcel of land situate in the Southeast quarter of the Northwest Quarter of Section 33, T-5-S, R-6-E, Duchouquet Township, Auglaize County, within the corporation limits of Wapakoneta, Ohio and is more particularly described as follows:

Commencing at a railroad spike at the intersection of the North-South Half section line of said Section 33, Duchouquet Township and the centerline of County Road 33-A; thence N 57° 08' W with the centerline of County Road 33-A, 813.52 feet to a railroad spike and the PLACE OF BEGINNING; thence S 22° 20' 06" W, 167.85 feet to an iron pipe; thence S 00° 32' 00" W, 130.00 feet to an iron pipe; thence S 57° 08' E, 380.75 feet to an iron pipe; thence S 21° 14' 25" W, 43.04 feet to an iron pipe; thence N 89° 58' W along a fence, 336.51 feet to a Concrete Corner Post; thence N 0° 32' 00" E, 591.14 feet to a railroad spike on the centerline of County Road 33-A; thence S 57° 08' E with said centerline of County Road 33-A, 109.29 feet to the PLACE OF BEGINNING containing 1.593 acres more or less subject to 0.071 acre dedicated for highway purposes and all legal easements of records.

N-518

Signature by a representative of the County Engineer's Dept. denotes that this plat meets tax map plat requirements. Signed: _____ Date _____	Signature by a (representative of the) County Commissioner(s) denotes approval of this plat. Signed: _____ Date _____
Signature by a representative of the County Health Dept. denotes compliance with Health Regulations. Signed: _____ Date _____	Signature by a representative of the Auglaize County Regional Planning Commission denotes approval of this plat. Signed: _____ Date _____
 L.S. N° 6470	Client <u>Eudolph Investment Co.</u> County <u>Auglaize</u> Twp. <u>Duchouquet</u> Sec. <u>33</u> Drawn by <u>RDM</u> Scale <u>1" = 100'</u> Drwg. No. _____ Checked by _____ Date <u>7/2/79</u> Sheet <u>1</u> of <u>1</u> (T-5-S-R-6-E)