

SURVEY OF PART OF O.L. 148
OF THE CITY OF WAPAKONETA,
AUGLAIZE CO, OH.



Scale:

1"=30'

LEGEND

- 4" Dia Conc. Mon. (Fd)
- ⊙ 1. Pipe (Fd)
- Re-rod (Fd)
- Re-rod w/cap (set)

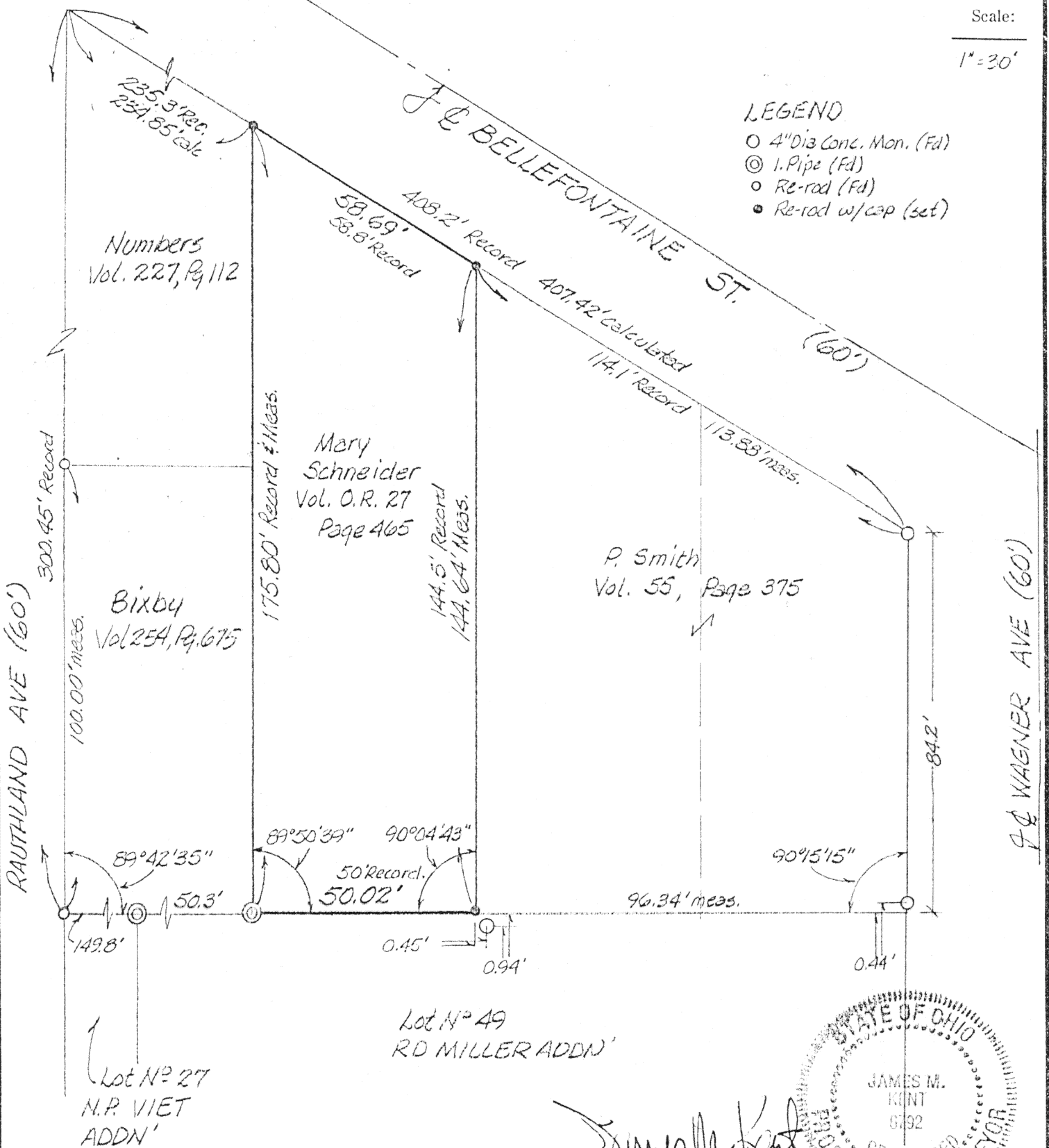

Signature by a representative of the County Engineer's Dept.
denotes that this plat meets tax map plat requirements.
Signed: _____ Date _____

Signature by a (representative of the) County Commissioner(s)
denotes approval of this plat.
Signed: _____ Date _____

Signature by a representative of the County Health Dept.
denotes compliance with Health Regulations.
Signed: _____ Date _____

Signature by a representative of the Auglaize County Regional
Planning Commission denotes approval of this plat.
Signed: _____ Date _____

SCHNEIDER PARCEL
Pt of O.L. 148
N-522

Client RUTH FRIESTUHLER / MARY SCHNEIDER
County AUGLAIZE Twp. DUCHOUQUET Sec. 33
Drawn by _____ Scale 1"=30' Drwg. No. 940
Checked by _____ Date 7/20/89
Sheet 1 of 1 (T 5 S; R 6 E)