

PLAT OF A SURVEY
IN THE NORTHWEST ¼
OF SECTION 34, T4S-R6E,
DUCHOUQUET TOWNSHIP,
AUGLAIZE COUNTY, OHIO

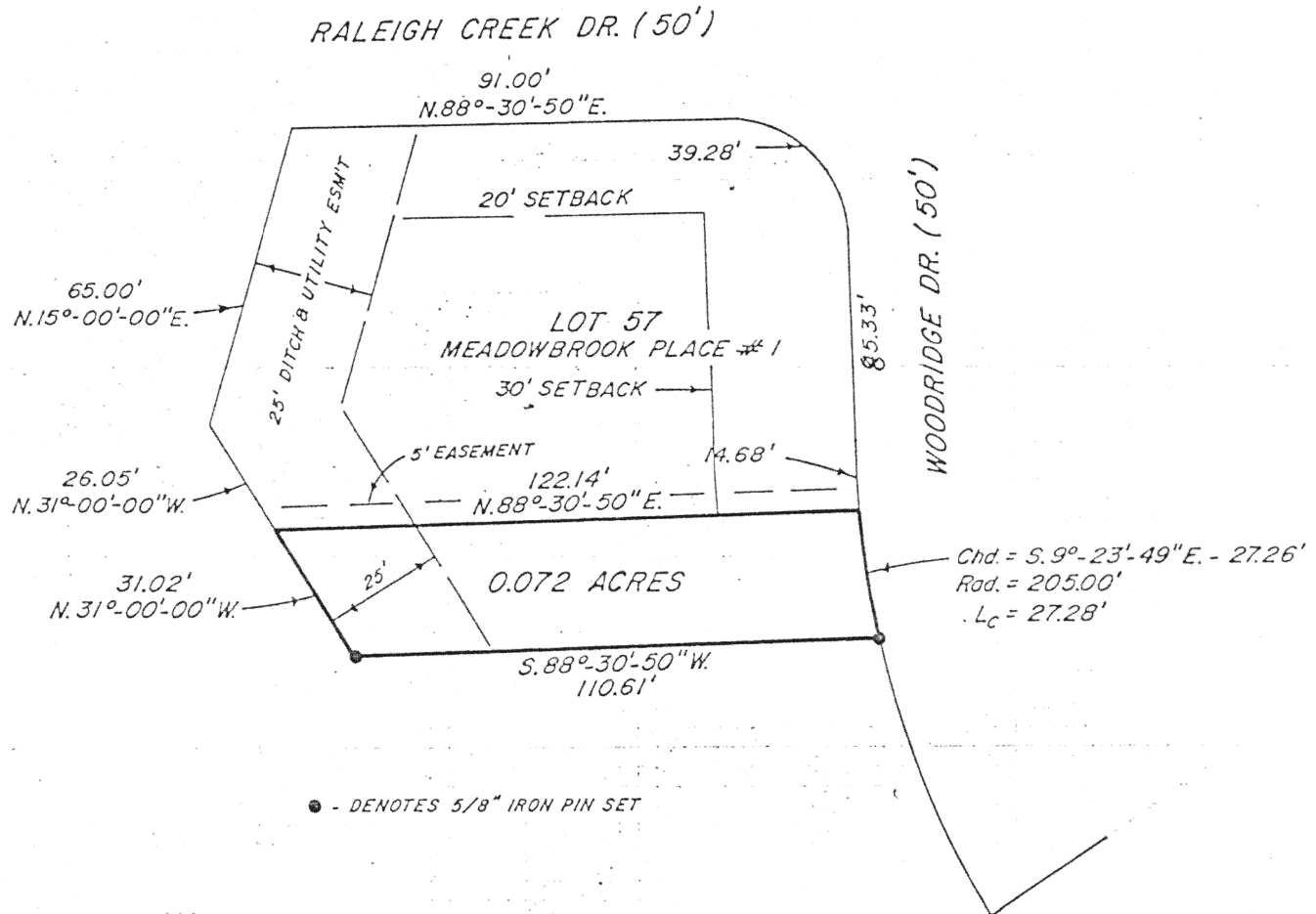

Robert E. Chambers
Reg. Surveyor #6081

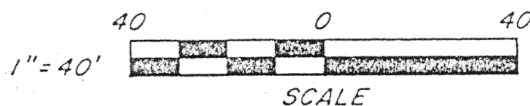

Signature by a representative of the County Health Dept.
denotes compliance with Health Regulations.
Signed: _____ Date _____

Signature by a representative of the Auglaize County Regional
Planning Commission denotes approval of this plat.
Signed: _____ Date _____

Signature by a representative of City with 3 mile limit juris-
diction or Twp. Trustees or Village with zoning jurisdiction
denotes approval of this plat. Signed: _____
for political S. D. of: _____ Date _____

Signature by a representative of the County Engineer's Dept.
denotes that this plat meets tax map plat requirements.
Signed: _____ Date _____

Sheldon & Associates, Inc.
1280 N. Cole St.
Lima, Ohio 45801

N-540

Client Norman Shutt
County Auglaize Twp. Duchouquet Sec. 34
Drawn by D.R. Scale _____ Drwg. No. 14,376
Checked by _____ Date 10/12/90
Sheet 1 of 2 (T S R E)



DESCRIPTION
JOB #14,376

Scale: _____

Being a parcel of land situated in Duchouquet Township, Auglaize County, Ohio in the northwest $\frac{1}{4}$ of Section 34, Township 4 South, Range 6 East and being more particularly described as follows:

Beginning for the same at the southeast corner of Lot 57 in Meadowbrook Place #1 -

Thence on and along the west line of Woodridge Drive with a curve to the left with a radius of 205.00 feet, an arc length of 27.28 feet, a chord bearing south $9^{\circ}-23'-49''$ east, for a distance of 27.26 feet to a $\frac{5}{8}$ inch iron pin set -

Thence south $88^{\circ}-30'-50''$ west, for a distance of 110.61 feet to a $\frac{5}{8}$ inch iron pin set -

Thence north $31^{\circ}-00'-00''$ west, for a distance of 31.02 feet to a point -

Thence on and along the south line of Lot 57 in Meadowbrook Place #1, north $88^{\circ}-30'-50''$ east, for a distance of 122.14 feet to the point of beginning.

Containing in all 0.072 acres of land, subject, however to all legal easements and rights-of-way.

Note: All bearings refer to the south line of Lot 57 in Meadowbrook Place #1 as being north $88^{\circ}-30'-50''$ east.

Robert E. Chambers
Robert E. Chambers
Reg. Surveyor #6081

Signature by a representative of the County Health Dept.
denotes compliance with Health Regulations.
Signed: _____ Date _____

Signature by a representative of the Auglaize County Regional
Planning Commission denotes approval of this plat.
Signed: _____ Date _____

Signature by a representative of City with 3 mile limit jurisdiction or Twp. Trustees or Village with zoning jurisdiction denotes approval of this plat. Signed: _____
for political S. D. of: _____ Date _____

Signature by a representative of the County Engineer's Dept.
denotes that this plat meets tax map plat requirements.
Signed: _____ Date _____

Sheldon & Associates, Inc.
1280 N. Cole St.
Lima, Ohio 45801

N-540

Client Norman Shutt
County Auglaize Twp. Duchouquet Sec. 34
Drawn by _____ Scale _____ Drwg. No. 14,376
Checked by _____ Date 10/12/90
Sheet 2 of 2 (T 4 S 6 E)