

PLAT OF A SURVEY
IN THE NORTHWEST 1/4 OF SECTION 36
T4S-R6E
DUCHOUQUET TOWNSHIP
AUGLAIZE COUNTY, OHIO

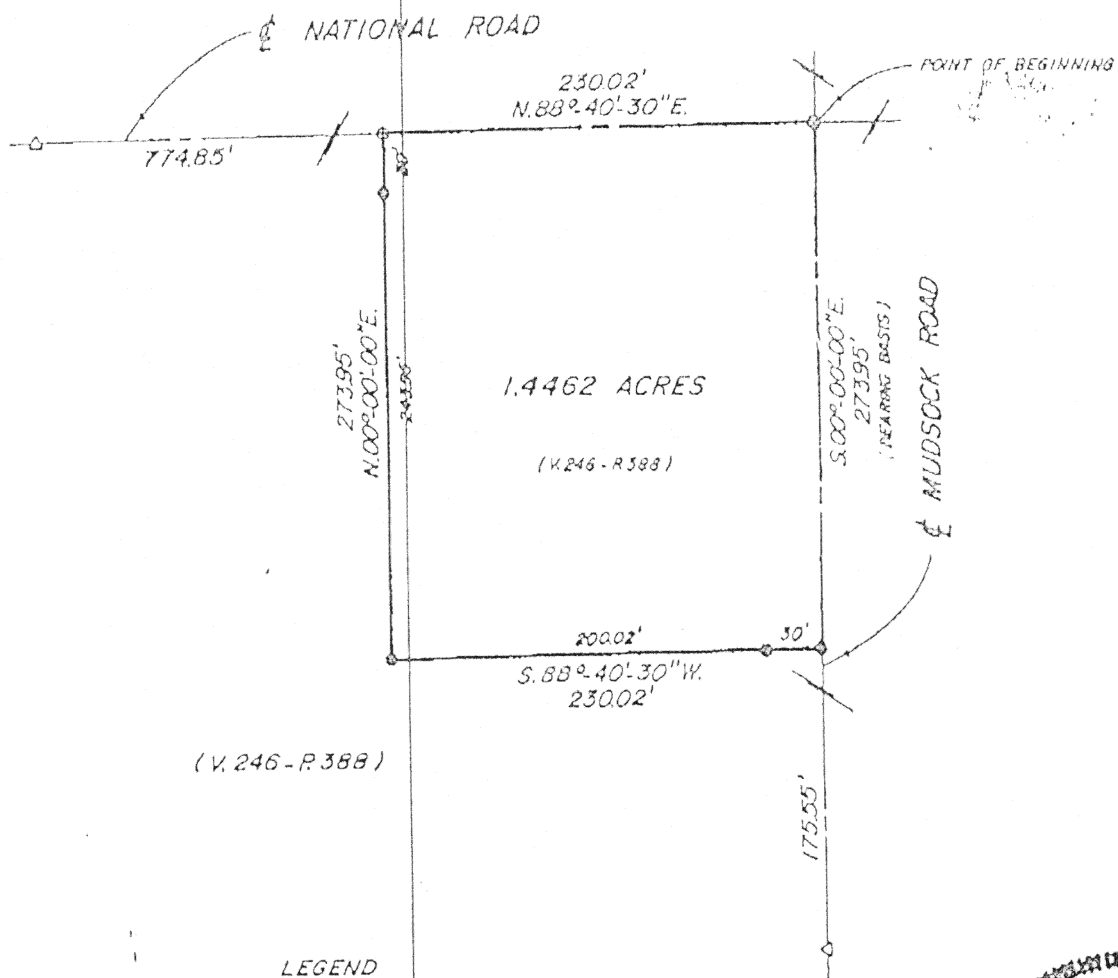

Scale:
1"=100'



LEGEND

- - PK NAIL SET
- △ - RAILROAD SPIKE FOUND
- - 5/8" IRON PIN W/ PLASTIC CAP STAMPED "SHELDON E & S LIMA, OH" SET
- - MONUMENT BOX W/ CHISELED "X" IN LID FOUND

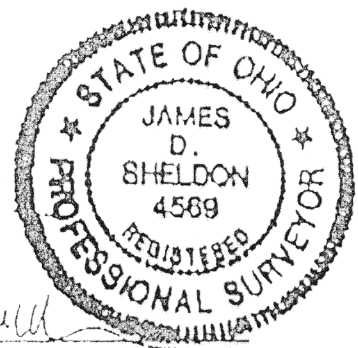
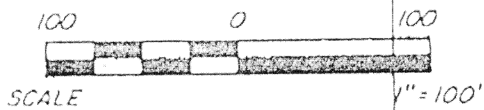

JAMES D. SHELDON, P.E., P.S.
REG. SURVEYOR # 4569

N-~~556~~ 556



Scale:

DESCRIPTION
Job #17087
1.4462 Acres

Being a parcel of land situated in the Northwest $\frac{1}{4}$ of Section 36, Township 4 South, Range 6 East, Duchouquet Township, Auglaize County, Ohio, taken from a 14.13-acre tract described in a quit-claim deed to Bernard S. Muleski recorded in Volume 246, Page 388, of the Auglaize County, Ohio, deed records, and more particularly described as follows:

BEGINNING FOR THE SAME at a chiseled "X" in the lid of a monument box found marking the intersection of the centerline of 60-foot wide National Road (formerly Cridersville Road) with the centerline of 60-foot wide Mudsock Road -

Thence South $00^{\circ}-00'-00''$ East (basis of bearings) along the centerline of Mudsock Road for a distance of 273.95 feet to a PK nail set -

Thence South $88^{\circ}-40'-30''$ West for a distance of 230.02 feet to a $\frac{5}{8}$ -inch iron pin with yellow plastic cap stamped "Sheldon E & S Lima, OH" set, passing at 30.00 feet a $\frac{5}{8}$ -inch iron pin with yellow plastic cap stamped "Sheldon E & S Lima, OH" set -

Thence North $00^{\circ}-00'-00''$ East for a distance of 273.95 feet to a PK nail set on the centerline of National Road, passing at 243.95 feet a $\frac{5}{8}$ -inch iron pin with yellow plastic cap stamped "Sheldon E & S Lima, OH" set -

Thence North $88^{\circ}-40'-30''$ East along the centerline of National Road for a distance of 230.02 feet to the point of beginning.

The tract as described contains in all 1.4462 acres of land, of which 0.3470 acres are in the road right-of-way, subject, however, to all legal easements and rights-of-way of record and is from an actual field survey performed on September 7, 1994, under the supervision of Ohio Registered Professional Surveyor

Sheldon E. (41540)