

LEGEND

- "A" = CORNER STONE IN MON. BOX @ CENTER - SEC 1.
- "B" = 3/4" IRON PIPE FD. AS SHOWN ON SURVEY BY B. R. GEBHART DATED JUNE 21, 1963
- "C" = RR. SPIKE FOUND FROM SURVEY BY TOM STEINKE RETRACING SURVEY BY PION RECORDED IN SURVEY BOOK "B", PG. 49.
- "D" = MINE SPIKE SET.
- "E" = 5/8" X 30" IRON BAR SET.

LOCATION SKETCH

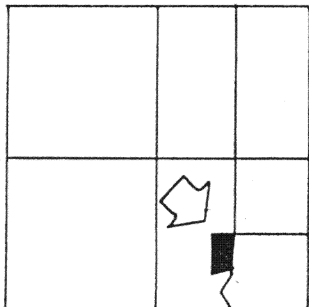

SECTION 1

N



NOTE
THE PION DESCRIPTION & SURVEY (SURVEY BOOK "B", PG. 49) AND THE GEBHART SURVEY ARE SENIOR & ESTABLISH THE PROPERTY LINE ALONG BARRINGTON ROAD BUT ARE NOT IN THE CENTER OF THE EXISTING PAVEMENT.

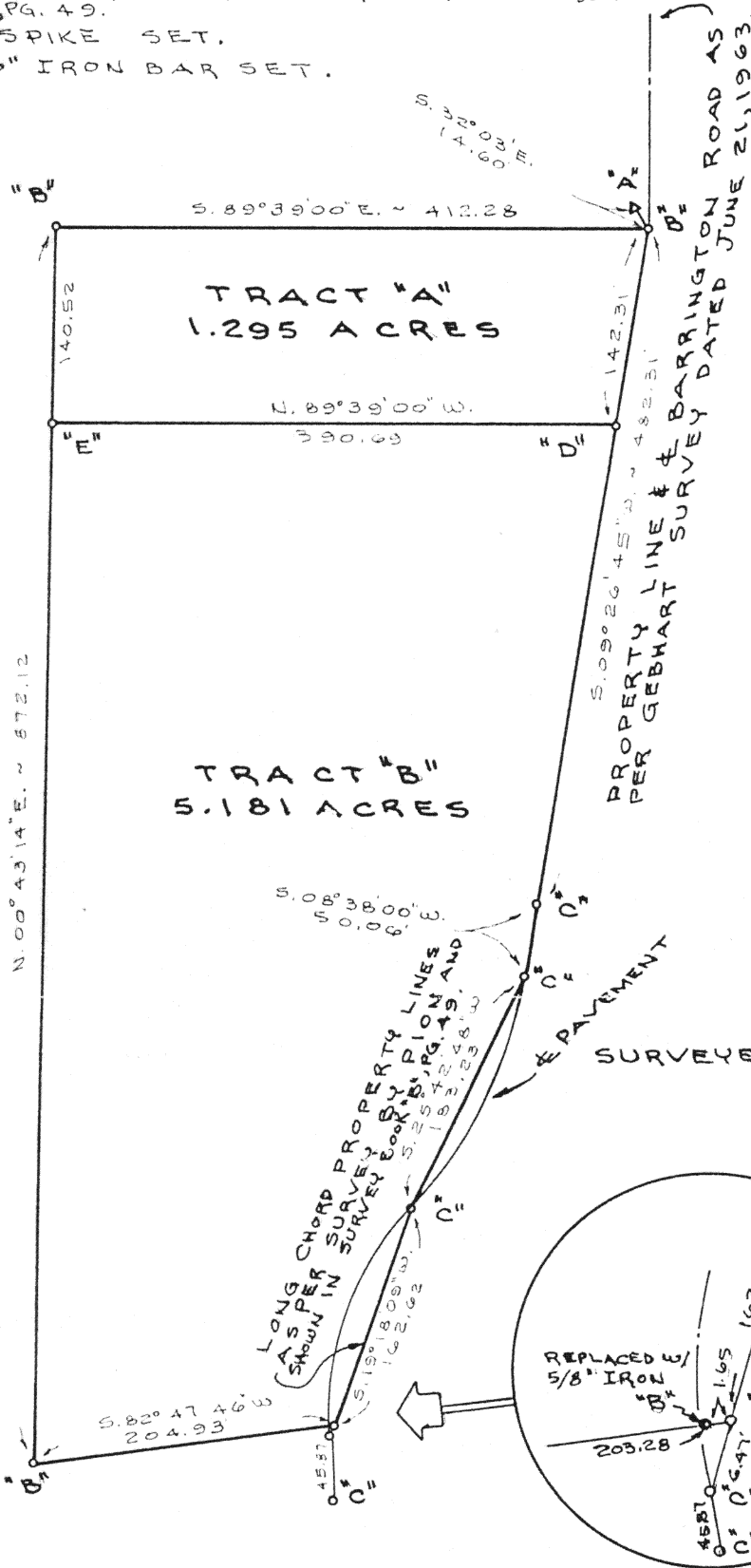

SURVEYED BY Gordon L. Geeslin
GORDON L. GEESLIN
REGISTERED SURVEYOR
#5372

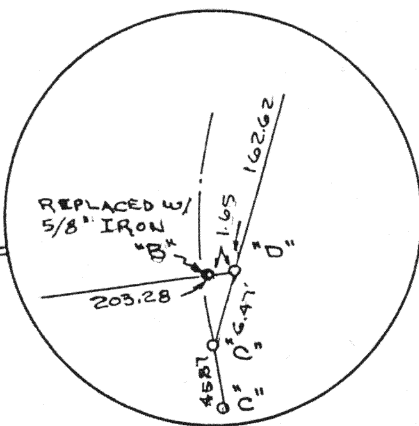

JONES SURVEY

PART OF THE S.E. 1/4 OF SECTION 1,
TOWN 6 SOUTH, RANGE 4 EAST (ST.
MARYS TWP.), AUGLAIZE COUNTY, OHIO

APRIL 10, 1992

SCALE 1" = 100'

GORDON L. GEESLIN

LAND SURVEYOR

810 EAST MARKET STREET

CELINA, OHIO

PHONE (419) 586-6155

N-563

PERMANENT
PARCEL No. _____

Part of: _____ Sec. _____ T _____ R _____ Township

Grantor: _____ Area Retained: _____ Acres

Grantee: _____ Area Transferred: _____ Acres

Deed References: _____

APPROVALS

AGENCY _____ Board of Health

DATE

County Sanitary Engineer

County Engineer

GORDON L. GEESLIN

REGISTERED LAND SURVEYOR

PHONE 419-586-6155

April 8, 1992

JONES SURVEY DESCRIPTION (TRACT "A")

Being a parcel of land situated in St. Marys Township, Auglaize County, Ohio, in the east half of Section One, Township 6 South, Range 4 East, as shown on a plat by B.R. Gebhart, Registered Surveyor Number 3909, on file in the County Engineer's Office.

Commencing for reference at the corner stone at the center of the southeast quarter of said Section 1-

Thence, south 32°03' east, a distance of fourteen and 60/100 (14.60) feet to a 3/4 inch iron pipe denoted as point "B" on the above mentioned Gebhart survey. Said point also being the place of beginning for the parcel to be conveyed by this instrument-

Thence, south 09°26'45" west, along the centerline of Barrington Road as shown on said Gebhart survey, a distance of one hundred forty-two and 31/100 (142.31) feet to a mine spike-

Thence, north 89°39'00" west, a distance of three hundred ninety and 69/100 (390.69) feet to a 5/8 inch iron bar-

Thence, north 00°43'14" east, a distance of one hundred forty and 52/100 (140.52) feet to a 3/4 inch iron pipe-

Thence, south 89°39'00" east, a distance of four hundred twelve and 28/100 (412.28) feet to the place of beginning.

Containing 1.259 acres of land more or less.

Subject to all easements and right-of-way of record.

Reference is made to a survey of this area by Gordon L. Geeslin, Registered Surveyor 5372, dated April 8, 1992, on file in the County Engineer's Office.

Surveyed by

Gordon L. Geeslin
Gordon L. Geeslin
Registered Surveyor 5372

810 EAST MARKET STREET

CELINA, OHIO 45822

N-18