

LEGEND

- "A" = CORNER STONE IN MON. BOX @ CENTER - S.E. 1/4 - SEC. 1.  
"B" = 3/4" IRON PIPE F.D. AS SHOWN ON SURVEY BY  
D. R. GEBHART DATED JUNE 21, 1963  
"C" = R.R. SPIKE FOUND FROM SURVEY BY TOM STEINKE  
RETRACING SURVEY BY PION RECORDED IN SURVEY  
BOOK "B", PG. 49.  
"D" = MINE SPIKE SET.  
"E" = 5/8" x 30" IRON BAR SET.

LOCATION  
SKETCH

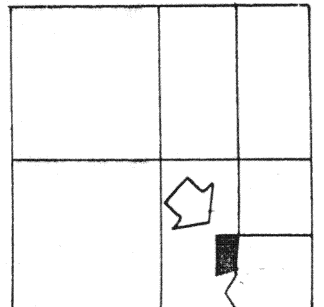

SECTION 1

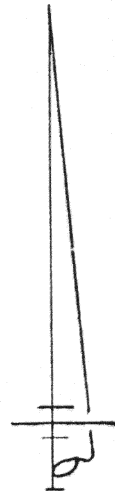

**NOTE**  
THE PION DESCRIPTION & SURVEY (SURVEY BOOK "B", PG. 49)  
AND THE GEBHART SURVEY ARE SENIOR & ESTABLISH THE  
PROPERTY LINE ALONG BARRINGTON ROAD BUT ARE NOT  
IN THE CENTER OF THE EXISTING PAVEMENT.

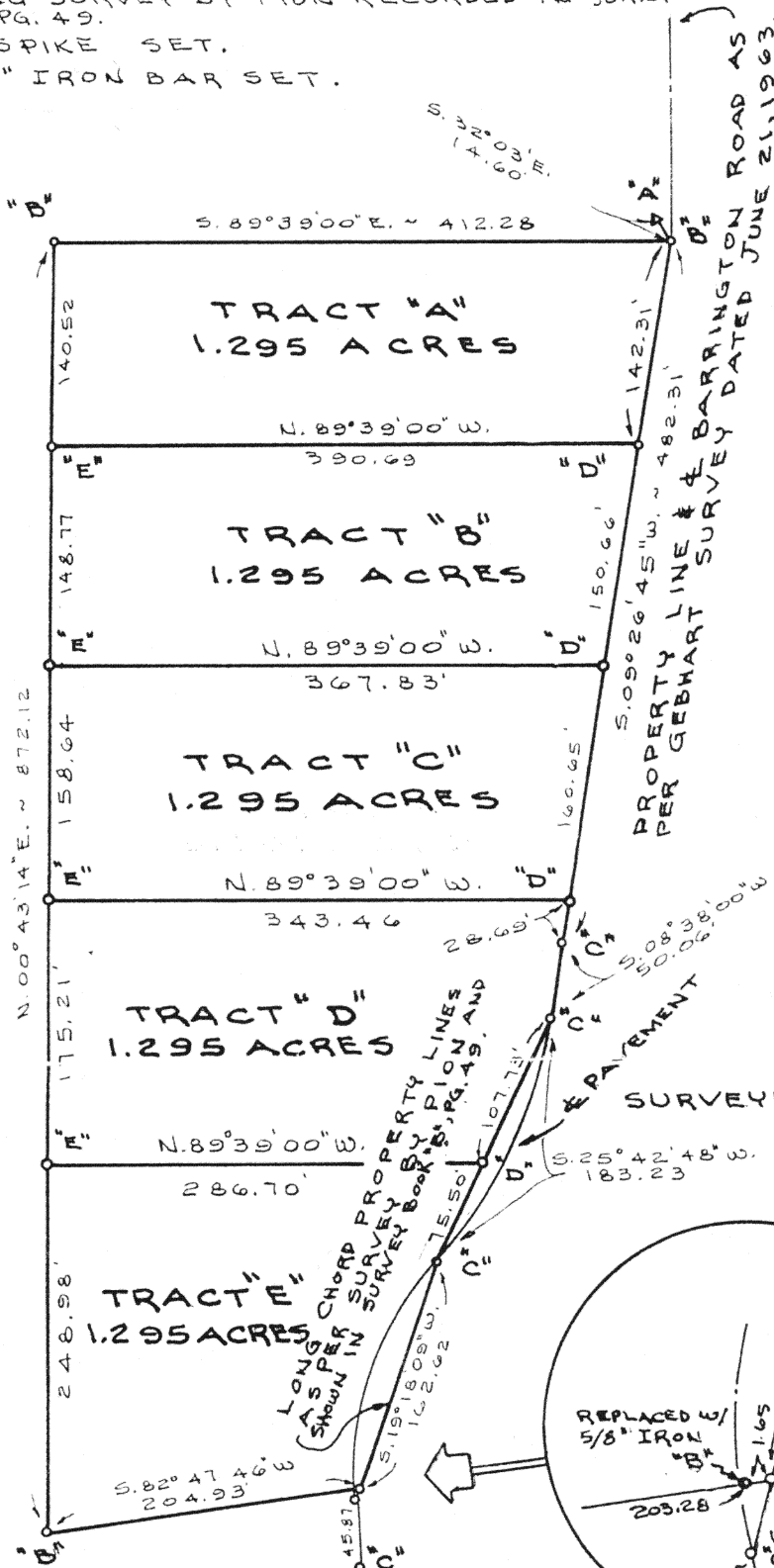

SURVEYED BY Gordon L. Geeslin

GORDON L. GEESLIN  
REGISTERED SURVEYOR  
N#5372

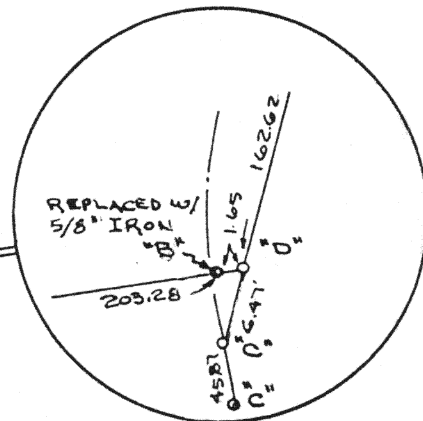

JONES SURVEY

PART OF THE S.E. 1/4 OF SECTION 1,  
TOWN 6 SOUTH, RANGE 4 EAST (ST.  
MARYS TWP.), AUGLAIZE COUNTY, OHIO

APRIL 10, 1992

SCALE 1" = 100'

REVISED JULY 6, 1992 TO SHOW TRACTS "B", "C", "D" & "E".

GORDON L. GEESLIN

LAND SURVEYOR

810 EAST MARKET STREET

CELINA, OHIO

PHONE (419) 586-6155

N-564

PERMANENT  
PARCEL No. \_\_\_\_\_

Part of: \_\_\_\_\_ Sec. \_\_\_\_\_ T \_\_\_\_\_ R \_\_\_\_\_ Township

Grantor: \_\_\_\_\_ Area Retained: \_\_\_\_\_ Acres

Grantee: \_\_\_\_\_ Area Transferred: \_\_\_\_\_ Acres

Deed References: \_\_\_\_\_

APPROVALS

AGENCY: \_\_\_\_\_ Board of Health

County Sanitary Engineer

County Engineer

DATE: \_\_\_\_\_

**GORDON L. GEESLIN**

REGISTERED LAND SURVEYOR

PHONE 419-586-6155

July 6, 1992

**JONES SURVEY DESCRIPTION (TRACT "B")**

Being a parcel of land situated in St. Marys Township, Auglaize County, Ohio, in the east half of Section One, Township 6 South, Range 4 East, as shown on a plat by B.R. Gebhart, Registered Surveyor Number 3909, on file in the County Engineer's Office.

Commencing for reference at the corner stone at the center of the southeast quarter of said Section One-

Thence, south 32°03' east, a distance of fourteen and 60/100 (14.60) feet to a 3/4 inch iron pipe denoted as point "B" on the above mentioned Gebhart Survey.

Thence, south 09°26'45" west, along the centerline of Barrington Road as shown on said Gebharts survey, a distance of one hundred forty-two and 31/100 (142.31) feet to a mine spike. Said point being the place of beginning for the parcel to be conveyed by this instrument.

Thence, continuing south 09°26'45" west, along the last described line, a distance of one hundred fifty and 66/100 (150.66) feet to a mine spike-

Thence, north 89°39'00" west, a distance of three hundred sixty-seven and 83/100 (367.83) feet to a 5/8 inch iron bar-

Thence, north 00°43'14" east, a distance of one hundred forty-eight and 77/100 (148.77) feet to a 5/8 inch iron bar-

Thence, south 89°39'00" east, a distance of three hundred ninety and 69/100 (390.69) feet to the place of beginning.

Containing 1.259 acres of land more or less.

Subject to all easements and right-of-way of record.

Reference is made to a survey of this area by Gordon L. Geeslin, Registered Surveyor 5372, dated April 10, 1992, and revised July 6, 1992, on file in the County Engineer's Office.

Surveyed by

Gordon L. Geeslin

Gordon L. Geeslin

Registered Surveyor 5372



810 EAST MARKET STREET

CELINA, OHIO 45822

N-14

**GORDON L. GEESLIN**

REGISTERED LAND SURVEYOR

PHONE 419-586-6155

July 6, 1992

JONES SURVEY DESCRIPTION (TRACT "C")

Being a parcel of land situated in St. Marys Township, Auglaize County, Ohio, in the east half of Section One, Township 6 South, Range 4 East, as shown on a plat by B.R. Gebhart, Registered Surveyor Number 3909, on file in the County Engineer's Office.

Commencing for reference at the corner stone at the center of the southeast quarter of said Section One-

Thence, south 32°03' east, a distance of fourteen and 60/100 (14.60) feet to a 3/4 inch iron pipe denoted as point "B" on the above mentioned Gebhart Survey.

Thence, south 09°26'45" west, along the centerline of Barrington Road as shown on said Gebharts survey, a distance of two hundred ninety-two and 97/100 (292.97) feet to a mine spike. Said point being the place of beginning for the parcel to be conveyed by this instrument-

Thence, continuing south 09°26'45" west, along the last described line, a distance of one hundred sixty and 65/100 (160.65) feet to a mine spike-

Thence, north 89°39'00" west, a distance of three hundred forty-three and 46/100 (343.46) feet to a 5/8 inch iron bar-

Thence, north 00°43'14" east, a distance of one hundred fifty-eight and 64/100 (158.64) feet to a 5/8 inch iron bar-

Thence, south 89°39'00" east, a distance of three hundred sixty-seven and 83/100 (367.83) feet to the place of beginning.

Containing 1.259 acres of land more or less.

Subject to all easements and right-of-way of record.

Reference is made to a survey of this area by Gordon L. Geeslin, Registered Surveyor 5372, dated April 10, 1992, and revised July 6, 1992, on file in the County Engineer's Office.

Surveyed by

Gordon L. Geeslin

Gordon L. Geeslin

Registered Surveyor 5372



**GORDON L. GEESLIN**

REGISTERED LAND SURVEYOR

PHONE 419-586-6155

July 6, 1992

JONES SURVEY DESCRIPTION (TRACT "D")

Being a parcel of land situated in St. Marys Township, Auglaize County, Ohio, in the east half of Section One, Township 6 South, Range 4 East, as shown on a plat by B.R. Gebhart, Registered Surveyor Number 3909, on file in the County Engineer's Office.

Commencing for reference at the corner stone at the center of the southeast quarter of said Section One-

Thence, south 32°03' east, a distance of fourteen and 60/100 (14.60) feet to a 3/4 inch iron pipe denoted as point "B" on the above mentioned Gebhart Survey.

Thence, south 09°26'45" west, along the centerline of Barrington Road as shown on said Gebharts survey, a distance of four hundred fifty-three and 62/100 (453.62) feet to a mine spike. Said point being the place of beginning for the parcel to be conveyed by this instrument.

Thence, continuing south 09°26'45" west, a distance of twenty-eight and 69/100 (28.69) feet to a railroad spike-

Thence, south 08°38'00" west, along the centerline of Barrington Road as determined by a survey by Rolly Pion, recorded in Survey Book "B", page 49, a distance of fifty and 06/100 (50.06) feet to a railroad spike-

Thence, south 25°42'48" west, along the long chord of an irregular curve, a distance of one hundred seven and 73/100 (107.73) feet to a mine spike-

Thence, north 89°39'00" west, a distance of two hundred eighty-six and 70/100 (286.70) feet to a 5/8 inch iron bar-

Thence, north 00°43'14" east, a distance of one hundred seventy-five and 21/100 (175.21) feet to a 5/8 inch iron bar-

Thence, south 89°39'00" east, a distance of three hundred forty-three and 46/100 (343.46) feet to the place of beginning.

Containing 1.259 acres of land more or less.

Subject to all easements and right-of-way of record.

Reference is made to a survey of this area by Gordon L. Geeslin, Registered Surveyor 5372, dated April 10, 1992, and revised July 6, 1992, on file in the County Engineer's Office.

Surveyed by

Gordon L. Geeslin  
Gordon L. Geeslin  
Registered Surveyor 5372

810 EAST MARKET STREET

CELINA, OHIO 45822



N-16

**GORDON L. GEESLIN**

REGISTERED LAND SURVEYOR

PHONE 419-586-6155

July 6, 1992

JONES SURVEY DESCRIPTION (TRACT "E")

Being a parcel of land situated in St. Marys Township, Auglaize County, Ohio, in the east half of Section One, Township 6 South, Range 4 East, as shown on a plat by B.R. Gebhart, Registered Surveyor Number 3909, on file in the County Engineer's Office.

Commencing for reference at the corner stone at the center of the southeast quarter of said Section One-

Thence, south 32°03' east, a distance of fourteen and 60/100 (14.60) feet to a 3/4 inch iron pipe denoted as point "B" on the above mentioned Gebhart Survey.

Thence, south 09°26'45" west, along the centerline of Barrington Road as shown on said Gebharts survey, a distance of four hundred eighty-two and 31/100 (482.31) feet to a railroad spike-

Thence, south 08°38'00" west, along the centerline of Barrington Road as determined by a survey by Rolly Pion, recorded in Survey Book "B", page 49, a distance of fifty and 06/100 (50.06) feet to a railroad spike-

Thence, 25°42'48" west, along the long chord of an irregular curve, a distance of one hundred seven and 73/100 (107.73) feet to a mine spike. Said point being the place of beginning for the parcel to be conveyed by this instrument-

Thence, continuing south 25°42'48" west, along the last described line, a distance of seventy-five and 50/100 (75.50) feet to a railroad spike-

Thence, south 19°18'09" west, along the long chord of an irregular curve, a distance of one hundred sixty-two and 62/100 (162.62) feet to a mine spike-

Thence, <sup>SOUTH</sup> 82°47'46" west, a distance of two hundred four and 93/100 (204.93) feet to a 3/4 inch iron pipe-

Thence, north 00°43'14" east, a distance of two hundred forty-eight and 98/100 (248.98) feet to a 5/8 inch iron bar-

Thence, south 89°39'00" east, a distance of two hundred eighty-six and 70/100 (286.70) feet to the place of beginning.

Containing 1.259 acres of land more or less.

Subject to all easements and right-of-way of record.

Reference is made to a survey of this area by Gordon L. Geeslin, Registered Surveyor 5372, dated April 10, 1992, and revised July 6, 1992, on file in the County Engineer's Office.

Surveyed by

*Gordon L. Geeslin*

Gordon L. Geeslin  
Registered Surveyor 5372

810 EAST MARKET STREET

CELINA, OHIO 45822



N-17