

LEGEND

- "A" = MON. BOX AT CENTER ~ S.E. 1/4 ~ SEC. 1.
- "B" = IRON PIPE FOUND 42°30'18" W. ~ E. 1/4 FROM E. 1/4 POST ~ S.E. 1/4.
- "C" = R.R. SPIKE FOUND OVER 3/4" IRON PIPE.
- "D" = "P.K." MARK FOUND.
- "E" = RAILROAD SPIKE FOUND.
- "F" = LARGE TREE CALLED FOR IN PION SURVEY.
- "G" = FENCE POST FOUND (SET 5/8" BAR AT BASE).
- "H" = 5/8" X 30" IRON BAR SET.

SURVEYED BY James E. MacD.

GORDON L. GEESLIN
REGISTERED SURVEYOR
N. 8 5372

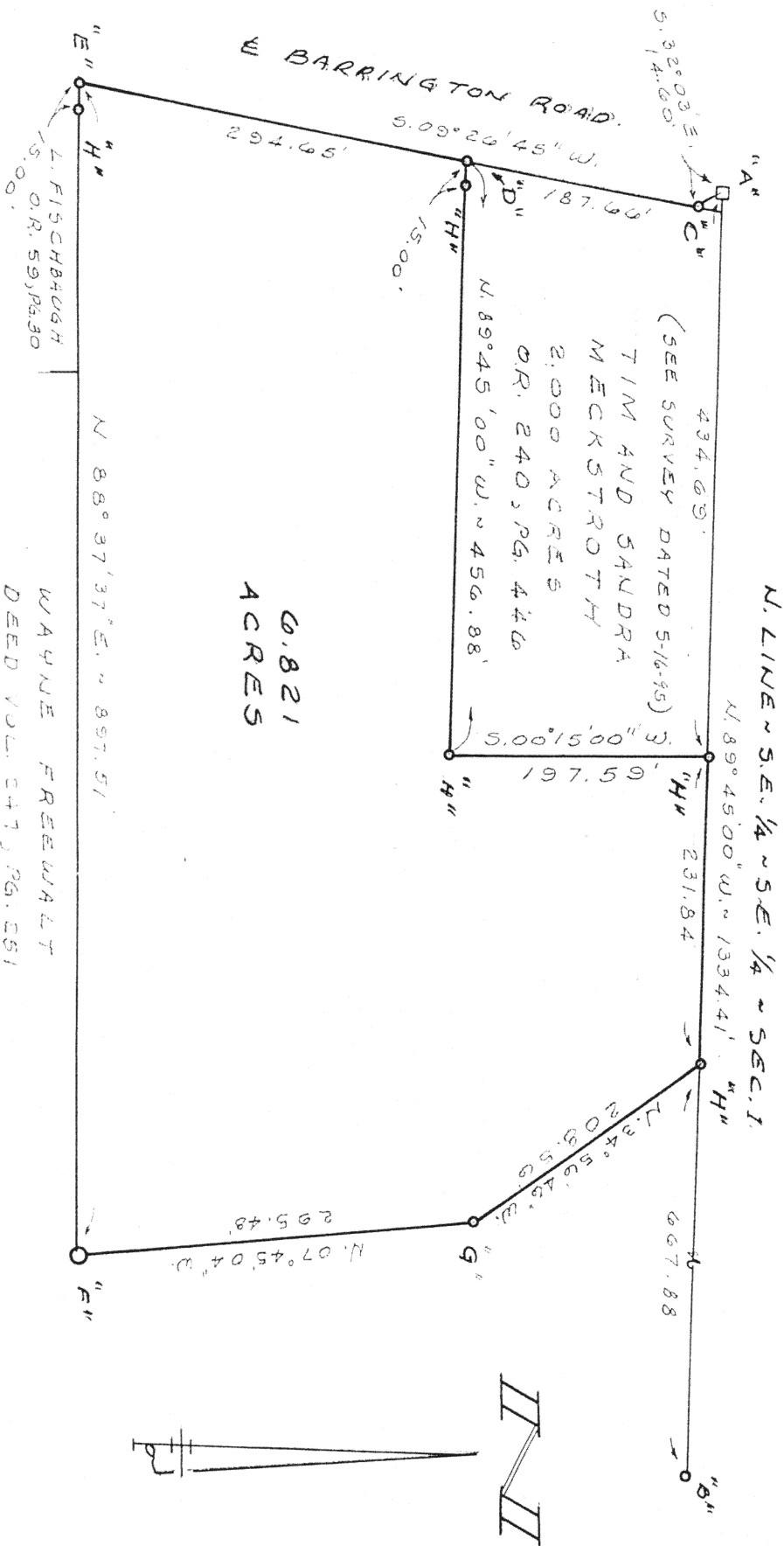

JONES SURVEY

PART OF THE S.E. 1/4 OF SECTION 1
TOWN 6 SOUTH, RANGE 4 EAST (ST. MARYS
TOWNSHIP), AUGLAIZE COUNTY, OHIO.

SCALE 1"=100'

GORDON L. GEESLIN

LAND SURVEYOR
810 EAST MARKET STREET
CELINA, OHIO
PHONE (419) 586-6155

N-865

PERMANENT
PARCEL No.

Part of: _____ Sec. 1 T. 6S R. 4E ST. MARYS Township

Grantor: _____ Area Retained: _____ Acres

Grantee: _____ Area Transferred: _____ Acres

Deed References: _____

APPROVALS

AGENCY

DATE

Board of Health

County Sanitary Engineer

County Engineer

GORDON L. GEESLIN

REGISTERED LAND SURVEYOR

PHONE 419-586-6155

July 28, 1995

JONES SURVEY DESCRIPTION

Being a parcel of land situated in St. Marys Township, Auglaize County, Ohio, in the southeast quarter of Section 1, Township 6 South, Range 4 East. Being more particularly described as follows:

Commencing for reference at a cornerstone at the center of the southeast quarter of said Section 1-

Thence, south $32^{\circ}03'00''$ east, a distance of fourteen and $60/100$ (14.60) feet to a railroad spike over a $3/4$ inch iron pipe-

Thence, south $09^{\circ}26'45''$ west, along the centerline of Barrington Road, a distance of one hundred eighty-seven and $66/100$ (187.66) feet to a "P.K." nail at the southwest corner of a two acre tract of land conveyed to Tim and Sandra Meckstroth by deed recorded in O.R. Volume 240, page 446. Said point being the place of beginning for the herein described parcel-

Thence, continuing, south $09^{\circ}26'45''$ west, along the last described line, a distance of two hundred ninety-four and $65/100$ (294.65) feet to a railroad spike at the northwest corner of a 2.544 acre tract of land surveyed by Thomas Steinke. Said survey being recorded in survey book "C", page 171-

Thence, north $88^{\circ}37'37''$ east, along the north line of land conveyed to L. Fischbaugh by deed recorded in O.R. Volume 59, page 30 and the north line of a 19.035 acre tract of land conveyed to Wayne Freewalt by deed recorded in deed volume 247, page 251, a distance of eight hundred ninety-seven and $51/100$ (897.51) feet to a 48 inch oak tree-

Thence, north $07^{\circ}45'04''$ west, a distance of two hundred ninety-five and $48/100$ (295.48) feet to a wood corner post with a $5/8$ inch iron bar set at base-

Thence, north $34^{\circ}56'46''$ west, a distance of two hundred eight and $56/100$ (208.56) feet to a $5/8$ inch iron bar-

Thence, north $89^{\circ}45'00''$ west, along the north line of the southeast quarter of the southeast quarter of said Section 1, a distance of two hundred thirty-one and $84/100$ (231.84) feet to a $5/8$ inch iron bar at the northeast corner of the afore mentioned Meckstroth land-

N - 565a

N-565

9505-N
Jones Survey Description
page 2

Thence, south $00^{\circ}15'00''$ west, along said Meckstroth's east line, a distance of one hundred ninety-seven and $59/100$ (197.59) feet to a $5/8$ inch iron bar-

Thence, north $89^{\circ}45'00''$ west, along said Meckstroth's south line, a distance of four hundred fifty-six and $88/100$ (456.88) feet to the place of beginning.

Containing 6.821 acres of land more or less.

Subject to all easements and right-of-way of record.

Reference is made to a survey of this area by Gordon L. Geeslin, Professional Surveyor 5372, dated July 28, 1995, on file in the County Engineer's Office.

Surveyed by

Gordon L. Geeslin

Gordon L. Geeslin
Professional Surveyor 5372

