

PT. W.  $\frac{1}{2}$  ~ N. W.  $\frac{1}{4}$  ~ SECTION 1, T. 6 S., R. 4 E.,  
(ST. MARYS TOWNSHIP), AUGLAIZE COUNTY, OHIO.

SCALE 1" = 200

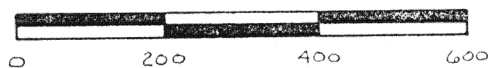

SURVEYED BY

JAMES W. GEESLIN  
P.S. 7764

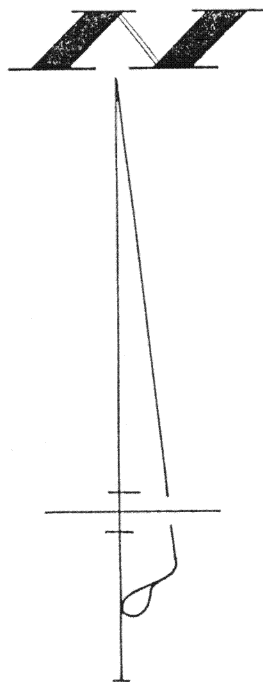

LOCATION  
SKETCH

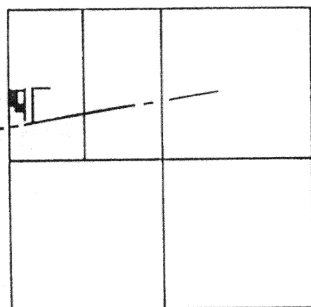

# SECTION I

N. LINE CO. RD. 33-A

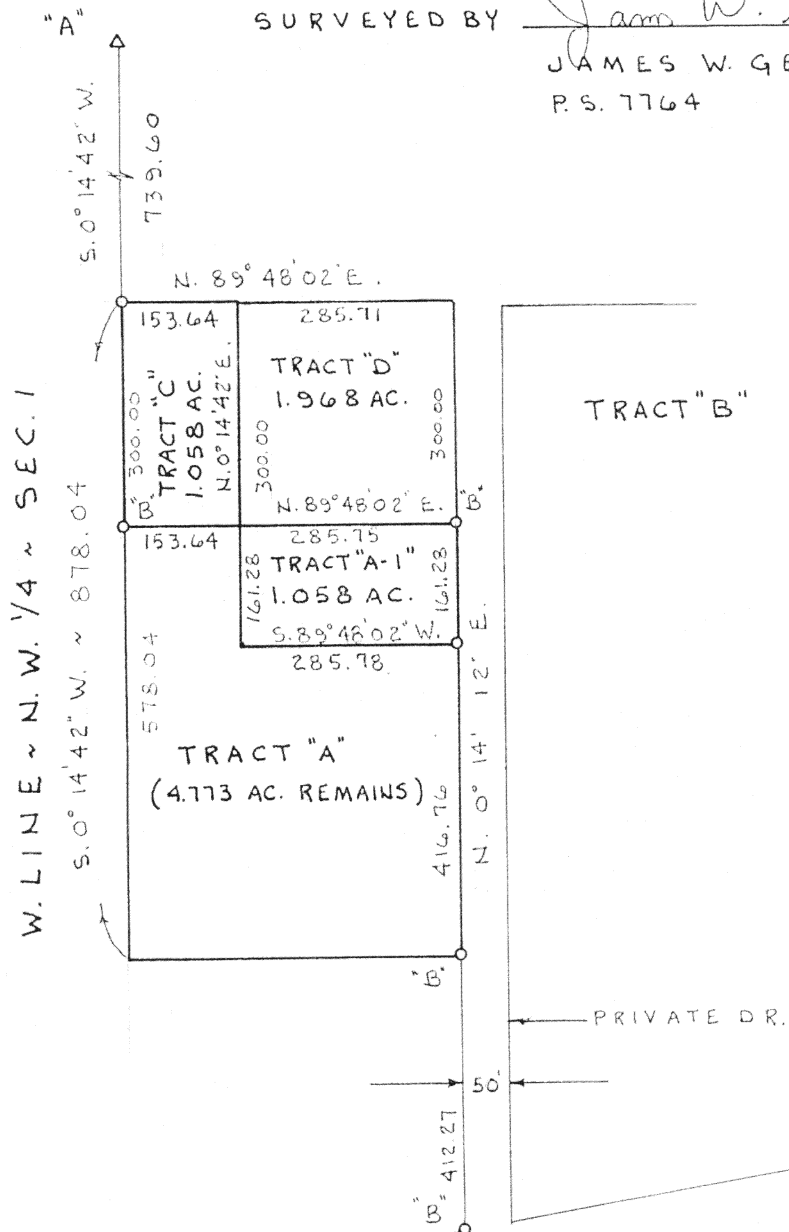

LEGEND.

"A" = COR. STONE @ N.W. COR. SEC. 1

"B" = 5/8" IRON BAR FD.

○ =  $\frac{5}{8}$ " IRON BAR SET.

# GEESLIN LAND SURVEYING

P. O. BOX 422  
804 EAST MARKET STREET  
CELINA, OHIO  
PHONE (419) 586-6155



PERMANENT  
PARCEL No.

Part of: \_\_\_\_\_ Sec. \_\_\_\_\_ T \_\_\_\_\_ R \_\_\_\_\_ Township \_\_\_\_\_

Grantor: \_\_\_\_\_ Area Retained: \_\_\_\_\_ Acres

Grantee: \_\_\_\_\_ Area Transferred: \_\_\_\_\_ Acres

Deed References:

APPROVALS:

## Board of Health

### County Sanitary Engineer

County Engineer

N-566

## GEESLIN SURVEYING

REGISTERED LAND SURVEYORS

PHONE 419-586-6155

June 2, 1998

### WILKER SURVEY DESCRIPTION (TRACT "A-1")

Being a parcel of land situated in St. Marys Township, Auglaize County, Ohio, in the west half of the northwest quarter of Section 1, Township 6 South, Range 4 East. Being more particularly described as follows:

Commencing for reference at the cornerstone at the northwest corner of said Section 1-

Thence, south  $00^{\circ}14'42''$  west, along the west line of the northwest quarter of said Section 1, a distance of one thousand thirty-nine and  $60/100$  (1039.60) feet to a  $5/8$  inch iron bar-

Thence, north  $89^{\circ}48'02''$  east, a distance of one hundred fifty-three and  $64/100$  (153.64) feet to the place of beginning.

Thence, south  $0^{\circ}14'42''$  west, a distance of one hundred sixty-one and  $28/100$  (161.28) feet to a point-

Thence, north  $89^{\circ}48'02''$  east, a distance of two hundred eighty-five and  $78/100$  (285.78) feet to a  $5/8$  inch iron bar-

Thence, north  $0^{\circ}14'12''$  east, a distance of one hundred sixty-one and  $28/100$  (161.28) feet to a  $5/8$  inch iron bar-

Thence, south  $89^{\circ}48'02''$  west, a distance of two hundred eighty-five and  $75/100$  (285.75) feet to the place of beginning.

Containing 1.058 acres of land more or less.

Subject to all easements and right-of-way of record.

Reference is made to a survey of this area by James W. Geeslin, Professional Surveyor 7764, dated June 2, 1998, on file in the County Engineer's Office.

Surveyed by

James W. Geeslin

James W. Geeslin  
Professional Surveyor 7764



# GEESLIN SURVEYING

REGISTERED LAND SURVEYORS

PHONE 419-586-6155

June 2, 1998

## WILKER SURVEY DESCRIPTION (TRACT "C")

Being a parcel of land situated in St. Marys Township, Auglaize County, Ohio, in the west half of the northwest quarter of Section 1, Township 6 South Range 4 East. Being more particularly described as follows:

Commencing for reference at the cornerstone at the northwest corner of said Section 1-

Thence, south  $0^{\circ}14'42''$  west, along the west line of the northwest quarter of said Section 1, a distance of seven hundred thirty-nine and  $60/100$  (739.60) feet to a  $5/8$  inch iron bar. Said point being the place of beginning for the parcel of land to be conveyed by this instrument-

Thence, continuing, south  $0^{\circ}14'42''$  west, along the last described line, a distance of three hundred (300.00) feet to a  $5/8$  inch iron bar-

Thence, north  $89^{\circ}48'02''$  east, a distance of one hundred fifty-three and  $64/100$  (153.64) feet to a point-

Thence, north  $0^{\circ}14'42''$  east, a distance of three hundred (300.00) feet to a point-

Thence, south  $89^{\circ}48'02''$  west, a distance of one hundred fifty-three and  $64/100$  (153.64) feet to the place of beginning.

Containing 1.058 acres of land more or less.

Subject to all easements and right-of-way of record.

Reference is made to a survey of this area by James W. Geeslin, Professional Surveyor 7764, dated June 2, 1998, on file in the County Engineer's Office.

Surveyed by

James W. Geeslin  
James W. Geeslin  
Professional Surveyor 7764



P.O. BOX 422

804 EAST MARKET STREET

CELINA, OHIO 45822

N-2

**GEESLIN SURVEYING**  
REGISTERED LAND SURVEYORS

PHONE 419-586-6155

June 2, 1998

WILKER SURVEY DESCRIPTION (TRACT "A-1" AND TRACT "D")

Being a a parcel of land situated in St. Marys Township, Auglaize County, Ohio, in the west half of the northwest quarter of Section 1, Township 6 South, Range 4 East. Being more particularly described as follows:

Commencing for reference at the cornerstone at the northwest corner of said Section 1-

Thence, south  $00^{\circ}14'42''$  west, along the west line of the northwest quarter of said Section 1, a distance of one thousand thirty-nine and  $60/100$  (1039.60) feet to a  $5/8$  inch iron bar-

Thence, north  $89^{\circ}48'02''$  east, a distance of one hundred fifty-three and  $64/100$  (153.64) feet to the place of beginning.

Thence, south  $00^{\circ}14'42''$  west, a distance of one hundred sixty-one and  $28/100$  (161.28) feet to a point-

Thence, north  $89^{\circ}48'02''$  east, a distance of two hundred eighty-five and  $78/100$  (285.78) feet to a  $5/8$  inch iron bar-

Thence, north  $00^{\circ}14'12''$  east, a distance of four hundred sixty-one and  $28/100$  (461.28) feet to a point-

Thence, south  $89^{\circ}48'02''$  west, a distance of two hundred eighty-five and  $71/100$  (285.71) feet to a point-

Thence, south  $00^{\circ}14'42''$  west, a distance of three hundred (300.00) feet to the place of beginning. Containing 3.026 acres of land more or less.

Subject to all easements and right-of-way of record.

Reference is made to a survey of this area by James W. Geeslin, Professional Surveyor 7764, dated May 28, 1998, on file in the County Engineer's Office.

Surveyed by

James W. Geeslin  
James W. Geeslin  
Professional Surveyor 7764

