

LEGEND

- ⊙ = 5/8" IRON BAR FOUND FROM THE TOWNVIEW TERRACE SUB. DIV.
- *A* = P.K. NAIL FOUND/SET (REFER TO CITY ENGINEERING RECORDS).
- ⊠ = 1" SQUARE BAR FOUND.
- ⊗ = P.K. NAIL SET.
- = 5/8" IRON BAR SET.
- = R.R. SPIKE FOUND.

SURVEYED BY

James W. Geeslin
JAMES W. GEESLIN
P.S. No. 7764

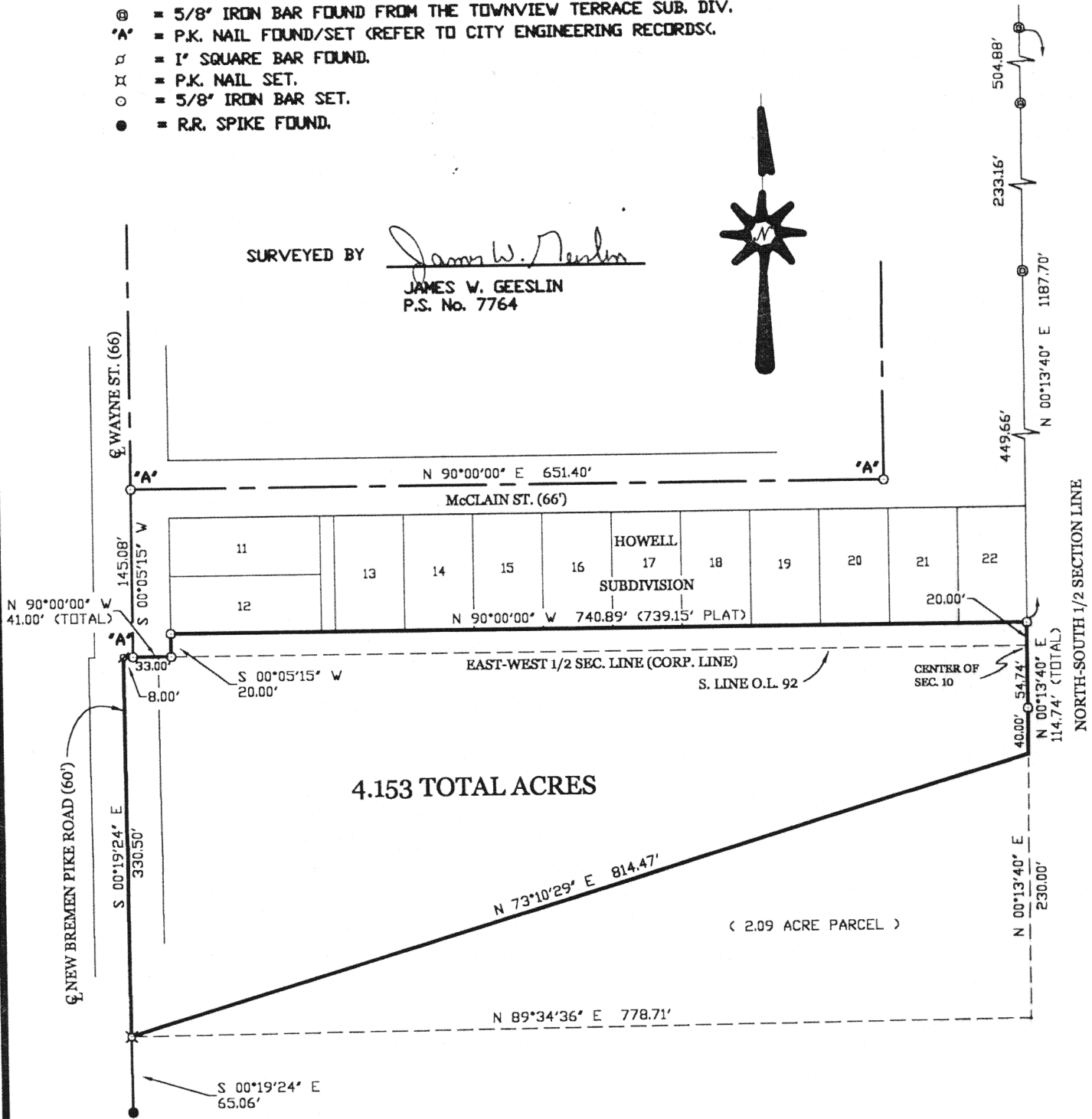

LININGER SURVEY

PART OF OUT LOT 92 IN THE CITY OF ST. MARYS AND PART OF THE SOUTHWEST QUARTER OF SECTION 10, TOWN 6 SOUTH, RANGE 4 EAST, (ST. MARYS TOWNSHIP), AUGLAIZE COUNTY, OHIO.

SEPTEMBER 20, 1999

SCALE 1" = 100'



GEESLIN LAND SURVEYING

P.O. BOX 422
804 EAST MARKET STREET
CELINA, OHIO
PHONE (419) 586-6155
FAX (419) 586-1826

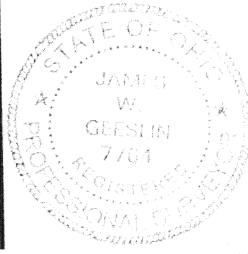

PERMANENT PARCEL No. _____			
Part of: _____ Sec. _____ T _____ R _____ Township _____			
Grantor: _____		Area Retained: _____ Acres	
Grantee: _____		Area Transferred: _____ Acres	
Deed References: _____			
APPROVALS:	Board of Health	County Sanitary Engineer	County Engineer
AGENCY:			
DATE:			

N-602

November 2 , 1999

LININGER SURVEY DESCRIPTION

Being a parcel of land situated in Outlot 92 in The City of St. Marys , and also in the southwest quarter of Section 10 , Township 6 South , Range 4 East , St. Marys Township , Auglaize County , Ohio. Being more particularly described as follows:

Beginning at a point at the center of said Section 10 -

Thence , north $00^{\circ}13'40''$ east , along the north-south half section line of said Section 10 , a distance of twenty (20.00) feet to a 5/8 Inch Iron bar at the southeast corner of Lot Number 22 of Howell Subdivision in said City of St. Marys -

Thence , north $90^{\circ}00'00''$ west , a distance of seven hundred forty and 89/100 (740.89) feet to a 5/8 Inch Iron bar at the southwest corner of Lot Number 12 of said Howell Subdivision -

Thence , south $00^{\circ}05'15''$ west , along the east line of Wayne Street , a distance of twenty (20.00) feet to a 5/8 Inch Iron bar -

Thence , north $90^{\circ}00'00''$ west , along the east-west half section line of said Section 10 , a distance of forty-one (41.00) feet to a 1" Iron bar -

Thence , south $00^{\circ}19'24''$ east , along the centerline of New Bremen Pike Road , a distance of three hundred thirty and 50/100 (330.50) feet to a P.K. nail -

Thence , north $73^{\circ}10'29''$ east , a distance of eight hundred fourteen and 47/100 (814.47) feet to a point -

Thence , north $00^{\circ}13'40''$ east , along the north-south half section line of said Section 10 , a distance of ninety-four and 74/100 (94.74) feet to the place of beginning.

Containing 4.153 acres of land more or less of which 0.340 acre is in the City of St. Marys.

Subject to all easements and right-of-way of record.

Reference is made to a survey of this area by James W. Geeslin , Professional Surveyor No. 7764 , dated September 20 , 1999. On file in the County Engineer's Office.

Prepared by

James W. Geeslin
James W. Geeslin
P.S. No. 7764

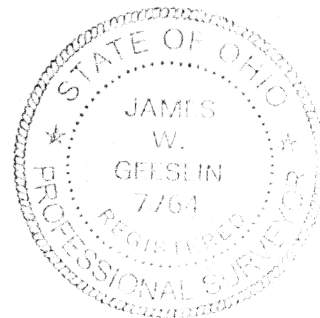

GEESLIN LAND SURVEYING

804 EAST MARKET STREET
P.O. BOX 422
CELINA, OHIO 45822

PHONE: (419) 586-6155
FAX: (419) 586-1826

N-603

PERMANENT
PARCEL No. _____

Part of _____ Sec. _____ T. _____ R. _____ Township _____

Grantor: _____ Area Retained: _____ Acres

Grantee: _____ Area Retained: _____ Acres

Deed References: _____

APPROVALS:

AGENCY:

DATE:

Board of Health

County Sanitary Engineer

County Engineer