

# NOTE

THE ST. MARYS FEEDER PROPERTY LINE IS BASED ON A SURVEY BY RICHARD MORRISSEY, REG. SURV. NO 8470, DATED SEPT. 30, 1987, ON FILE IN THE COUNTY ENGINEER'S OFFICE.

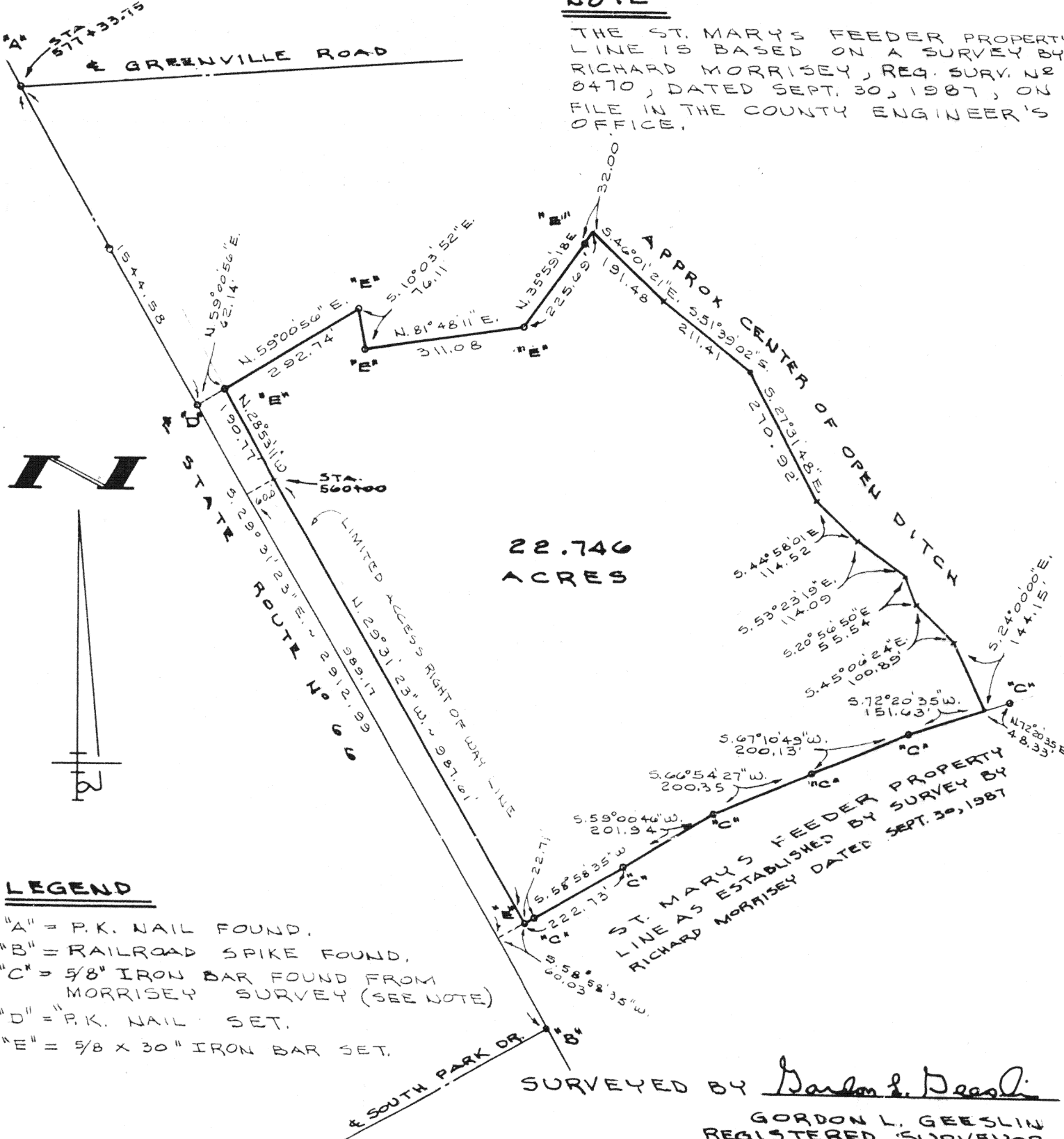

## SLIFE SURVEY

PART OF THE EAST HALF OF SECTION 10, TOWN 6 SOUTH, RANGE 4 EAST (ST. MARYS TOWNSHIP), AUGLAIZE COUNTY, OHIO.

JULY 21, 1990

SCALE 1"=200'

N-608

**GORDON L. GEESLIN**

LAND SURVEYOR

810 EAST MARKET STREET

CELINA, OHIO

PHONE (419) 586-6155



PERMANENT  
PARCEL No. \_\_\_\_\_

Part of: \_\_\_\_\_ Sec. \_\_\_\_\_ T. \_\_\_\_\_ R. \_\_\_\_\_ Township

Grantor: \_\_\_\_\_ Area Retained: \_\_\_\_\_ Acres

Grantee: \_\_\_\_\_ Area Transferred: \_\_\_\_\_ Acres

Deed References: \_\_\_\_\_

APPROVALS:

AGENCY: \_\_\_\_\_ Board of Health

DATE

County Sanitary Engineer

County Engineer

**GORDON L. GEESLIN**

REGISTERED LAND SURVEYOR

PHONE 419-586-6155

July 21, 1990

**SLIFE SURVEY DESCRIPTION**

Being a parcel of land situated in St. Marys Township, Auglaize County, Ohio, in the east half of Section 10, Township 6 South, Range 4 East. Being more particularly described as follows:

Commencing for reference at a "P.K." nail at the intersection of the centerline of State Route number 66 with the centerline of Greenville Road-

Thence, south  $29^{\circ}31'23''$  east, along the centerline of said State Route 66, a distance of one thousand five hundred forty-four and  $58/100$  (1544.58) feet to a "P.K." nail-

Thence, north  $59^{\circ}00'56''$  east, a distance of sixty-two and  $14/100$  (62.14) feet to a  $5/8$  inch iron bar in the limited access right-of-way line of said State Route 66. Said point being the place of beginning for the parcel to be conveyed by this instrument-

Thence, continuing north  $59^{\circ}00'56''$  east, a distance of two hundred ninety-two and  $74/100$  (292.74) feet to a  $5/8$  inch iron bar-

Thence, south  $10^{\circ}03'52''$  east, a distance of seventy-six and  $11/100$  (76.11) feet to a  $5/8$  inch iron bar-

Thence, north  $81^{\circ}48'11''$  east, a distance of three hundred eleven and  $08/100$  (311.08) feet to a  $5/8$  inch iron bar-

Thence, north  $35^{\circ}59'18''$  east, a distance of two hundred twenty-five and  $69/100$  (225.69) feet to a point in the approximate center of an open ditch-

Thence, southeasterly along the approximate center of said open ditch the following courses and distances:

South  $46^{\circ}01'21''$  east, 191.48 feet to a point-

South  $51^{\circ}39'02''$  east, 211.41 feet to a point-

South  $27^{\circ}31'48''$  east, 270.92 feet to a point-

South  $44^{\circ}58'01''$  east, 114.52 feet to a point-

South  $53^{\circ}23'19''$  east, 114.09 feet to a point-

South  $20^{\circ}56'50''$  east, 55.54 feet to a point-

South  $45^{\circ}06'24''$  east, 100.89 feet to a point-

South  $24^{\circ}00'00''$  east, 144.15 feet to a point in the north property line of the St. Marys Feeder as established by Richard Morrissey, Registered Surveyor 8470 during a survey dated September 30, 1987-

Continued pg. 2

810 EAST MARKET STREET

CELINA, OHIO 45822

N-86

SLIFE SURVEY DESCRIPTION CONTINUED:

Thence, southwesterly along said St. Marys Feeder property line, the following courses and distances:

South 72°20'35" west, 151.63 feet to a 5/8 inch iron bar-

South 67°10'49" west, 200.13 feet to a 5/8 inch iron bar-

South 66°54'27" west, 200.35 feet to a 5/8 inch iron bar-

South 59°00'46" west, 201.94 feet to a 5/8 inch iron bar-

South 58°58'35" west, 222.73 feet to a 5/8 inch iron bar in the limited access right-of-way line of said State Route 66-

Thence, north 29°31'23" west, along said limited access right-of-way line, a distance of nine hundred eighty-seven and 61/100 (987.61) feet to a point-

Thence, continuing along said limited access right-of-way line, north 28°53'11" west, a distance of one hundred ninety and 77/100 (190.77) feet to the place of beginning.

Containing 22.746 acres of land more or less.

Subject to all easements and right-of-way of record.

Reference is made to a survey of this area by Gordon L. Geeslin, Registered Surveyor 5372, dated July 21, 1990, on file in the County Engineer's Office.

Surveyed by

Gordon L. Geeslin

Gordon L. Geeslin  
Registered Surveyor 5372

