

LEGEND

- "A" = MON. BOX AT N. $\frac{1}{4}$ POST ~ SEC. 21
 "B" = MON BOX AT N.E. COR. ~ SEC. 21
 • = "PK" NAIL SET
 ○ = $\frac{5}{8}$ " x 30" IRON BAR SET

LOCATION SKETCH

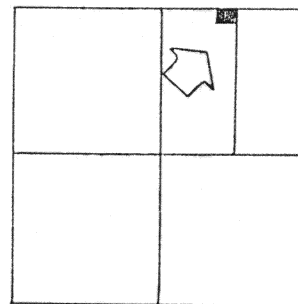

SECTION 21

SURVEYED BY Gordon L. Geeslin
 GORDON L. GEESLIN
 REGISTERED SURVEYOR
 NO 5372

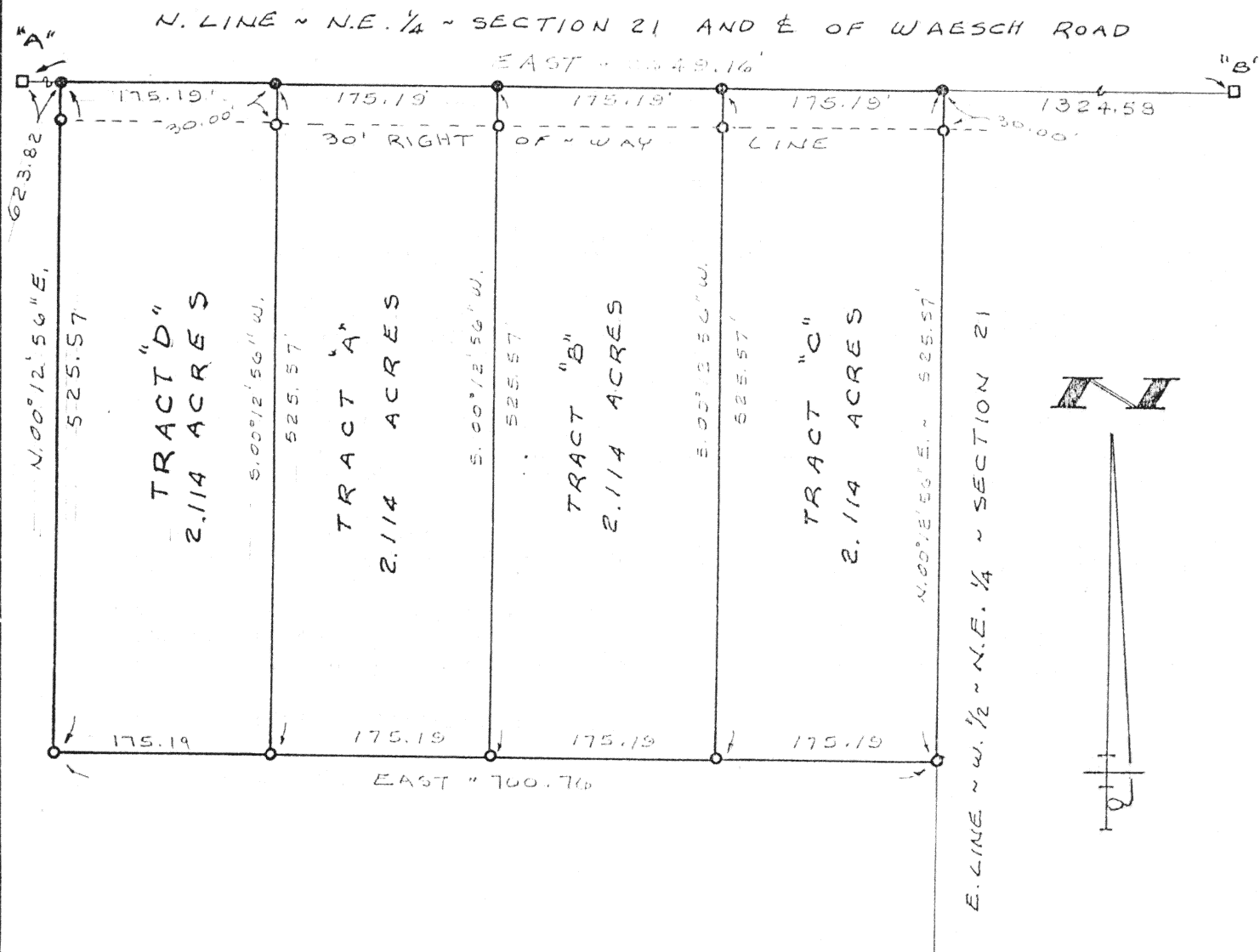

DAMMEYER SURVEY

PART OF THE W. $\frac{1}{2}$ OF THE N.E. $\frac{1}{4}$ OF SECTION 21, TOWN 6 SOUTH, RANGE 4 EAST (ST. MARYS TWP.), AUGLAIZE CO., OHIO.

OCT. 23, 1995

SCALE 1" = 100'

N-622

GORDON L. GEESLIN

LAND SURVEYOR

810 EAST MARKET STREET

CELINA, OHIO

PHONE (419) 586-6155



PERMANENT
 PARCEL No. _____

Part of: _____ Sec. 21 T. 6 S. R. 4 E. ST. MARYS Township

Grantor: _____ Area Retained: _____ Acres

Grantee: _____ Area Transferred: _____ Acres

Deed References: _____

APPROVALS:

AGENCY: _____ Board of Health

County Sanitary Engineer

County Engineer

GEESLIN SURVEYING

REGISTERED LAND SURVEYOR

PHONE 419-586-6155

October 23, 1995

DAMMEYER SURVEY DESCRIPTION (TRACT "D")

Being a parcel of land situated in St. Marys Township, Auglaize County, Ohio, in the west half of the northeast quarter of Section 21, Township 6 South, Range 4 East. Being more particularly described as follows:

Commencing for reference at an iron bar at the northwest corner of the northeast quarter of Section 21-

Thence, east, along the north line of the northeast quarter of said Section 21 and the centerline of Waesch Road, a distance of six hundred twenty-three and 82/100 (623.82) feet to a "P.K." nail. Said point being the place of beginning for the parcel to be conveyed by this instrument-

Thence, continuing, east, along the last described line, a distance of one hundred seventy-five and 19/100 (175.19) feet to a "P.K." nail-

Thence, south $00^{\circ}12'56''$ west, a distance of five hundred twenty-five and 57/100 (525.57) feet to a 5/8 inch iron bar-

Thence, west, a distance of one hundred seventy-five and 19/100 (175.19) feet to a 5/8 inch iron bar-

Thence, north $00^{\circ}12'56''$ east, a distance of five hundred twenty-five and 57/100 (525.57) feet to the place of beginning.

Containing 2.114 acres of land more or less.

Subject to all easements and right-of-way of record.

Reference is made to a survey of this area by Gordon L. Geeslin, Professional Surveyor 5372, dated October 23, 1995, on file in the County Engineer's Office.

Surveyed by

Gordon L. Geeslin

Gordon L. Geeslin
Professional Surveyor



AUG 11 1995

GEESLIN SURVEYING
REGISTERED LAND SURVEYOR

PHONE 419-586-6155

October 23, 1995

DAMMEYER SURVEY DESCRIPTION (TRACT "A")

Being a parcel of land situated in St. Marys Township, Auglaize County, Ohio, in the west half of the northeast quarter of Section 21, Township 6 South, Range 4 East. Being more particularly described as follows:

Commencing for reference at an iron bar at the northwest corner of the northeast quarter of Section 21-

Thence, east, along the north line of the northeast quarter of said Section 21 and the centerline of Waesch Road, a distance of seven hundred ninety-nine and 01/100 (799.01) feet to a "P.K." nail. Said point being the place of beginning for the parcel to be conveyed by this instrument-

Thence, continuing, east, along the last described line, a distance of one hundred seventy-five and 19/100 (175.19) feet to a "P.K." nail-

Thence, south 00°12'56" west, a distance of five hundred twenty-five and 57/100 (525.57) feet to a 5/8 inch iron bar-

Thence, west, a distance of one hundred seventy-five and 19/100 (175.19) feet to a 5/8 inch iron bar-

Thence, north 00°12'56" east, a distance of five hundred twenty-five and 57/100 (525.57) feet to the place of beginning.

Containing 2.114 acres of land more or less.

Subject to all easements and right-of-way of record.

Reference is made to a survey of this area by Gordon L. Geeslin, Professional Surveyor 5372, dated October 23, 1995, on file in the County Engineer's Office.

Surveyed by

Gordon L. Geeslin

Gordon L. Geeslin
Professional Surveyor 5372



P.O. BOX 422

804 EAST MARKET STREET

CELINA, OHIO 45822

N-624

GEESLIN SURVEYING

REGISTERED LAND SURVEYOR

PHONE 419-586-6155

October 23, 1995

DAMMEYER SURVEY DESCRIPTION (TRACT "B")

Being a parcel of land situated in St. Marys Township, Auglaize County, Ohio, in the west half of the northeast quarter of Section 21, Township 6 South, Range 4 East. Being more particularly described as follows:

Commencing for reference at an iron bar at the northwest corner of the northeast quarter of Section 21-

Thence, east, along the north line of the northeast quarter of said Section 21 and the centerline of Waesch Road, a distance of nine hundred seventy-four and 20/100 (974.20) feet to a "P.K." nail. Said point being the place of beginning for the parcel to be conveyed by this instrument-

Thence, continuing, east, along the last described line, a distance of one hundred seventy-five and 19/100 (175.19) feet to a "P.K." nail-

Thence, south $00^{\circ}12'56''$ west, a distance of five hundred twenty-five and 57/100 (525.57) feet to a 5/8 inch iron bar-

Thence, west, a distance of one hundred seventy-five and 19/100 (175.19) feet to a 5/8 inch iron bar-

Thence, north $00^{\circ}12'56''$ east, a distance of five hundred twenty-five and 57/100 (525.57) feet to the place of beginning.

Containing 2.114 acres of land more or less.

Subject to all easements and right-of-way of record.

Reference is made to a survey of this area by Gordon L. Geeslin, Professional Surveyor 5372, dated October 23, 1995, on file in the County Engineer's Office.

Surveyed by

Gordon L. Geeslin

Gordon L. Geeslin
Professional Surveyor 5372



N-675

GEESLIN SURVEYING

REGISTERED LAND SURVEYOR

PHONE 419-586-6155

October 23, 1995

DAMMEYER SURVEY DESCRIPTION (TRACT "C")

Being a parcel of land situated in St. Marys Township, Auglaize County, Ohio, in the west half of the northeast quarter of Section 21, Township 6 South, Range 4 East. Being more particularly described as follows:

Commencing for reference at an iron bar at the northwest corner of the northeast quarter of Section 21-

Thence, east, along the north line of the northeast quarter of said Section 21 and the centerline of Waesch Road, a distance of one thousand one hundred forty-nine and 39/100 (1149.39) feet to a "P.K." nail. Said point being the place of beginning for the parcel to be conveyed by this instrument-

Thence, continuing, east, along the last described line, a distance of one hundred seventy-five and 19/100 (175.19) feet to a "P.K." nail-

Thence, south 00°12'56" west, along the east line of the west half of the northeast quarter of said Section 21, a distance of five hundred twenty-five and 57/100 (525.57) feet to a 5/8 inch iron bar-

Thence, west, a distance of one hundred seventy-five and 19/100 (175.19) feet to a 5/8 inch iron bar-

Thence, north 00°12'56" east, a distance of five hundred twenty-five and 57/100 (525.57) feet to the place of beginning.

Containing 2.114 acres of land more or less.

Subject to all easements and right-of-way of record.

Reference is made to a survey of this area by Gordon L. Geeslin, Professional Surveyor 5372, dated October 23, 1995, on file in the County Engineer's Office.

Surveyed by Gordon L. Geeslin
Gordon L. Geeslin
Professional Surveyor 5372



P.O. BOX 422

804 EAST MARKET STREET

CELINA, OHIO 45822

N-626