

NOTE

THE SOUTH LINE OF TRACT "C" IS SOUTH OF THE
LINE OF OCCUPANCY BY S.E. THE POSSIBILITY OF
TITLE BY ADVERSE EXIST. LEGAL ADVICE IS
RECOMMENDED.

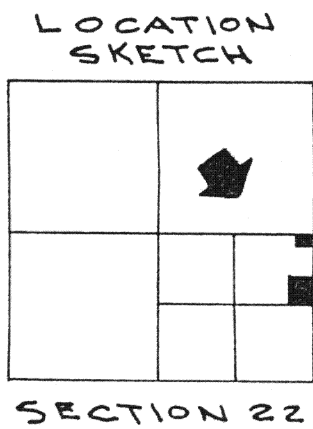
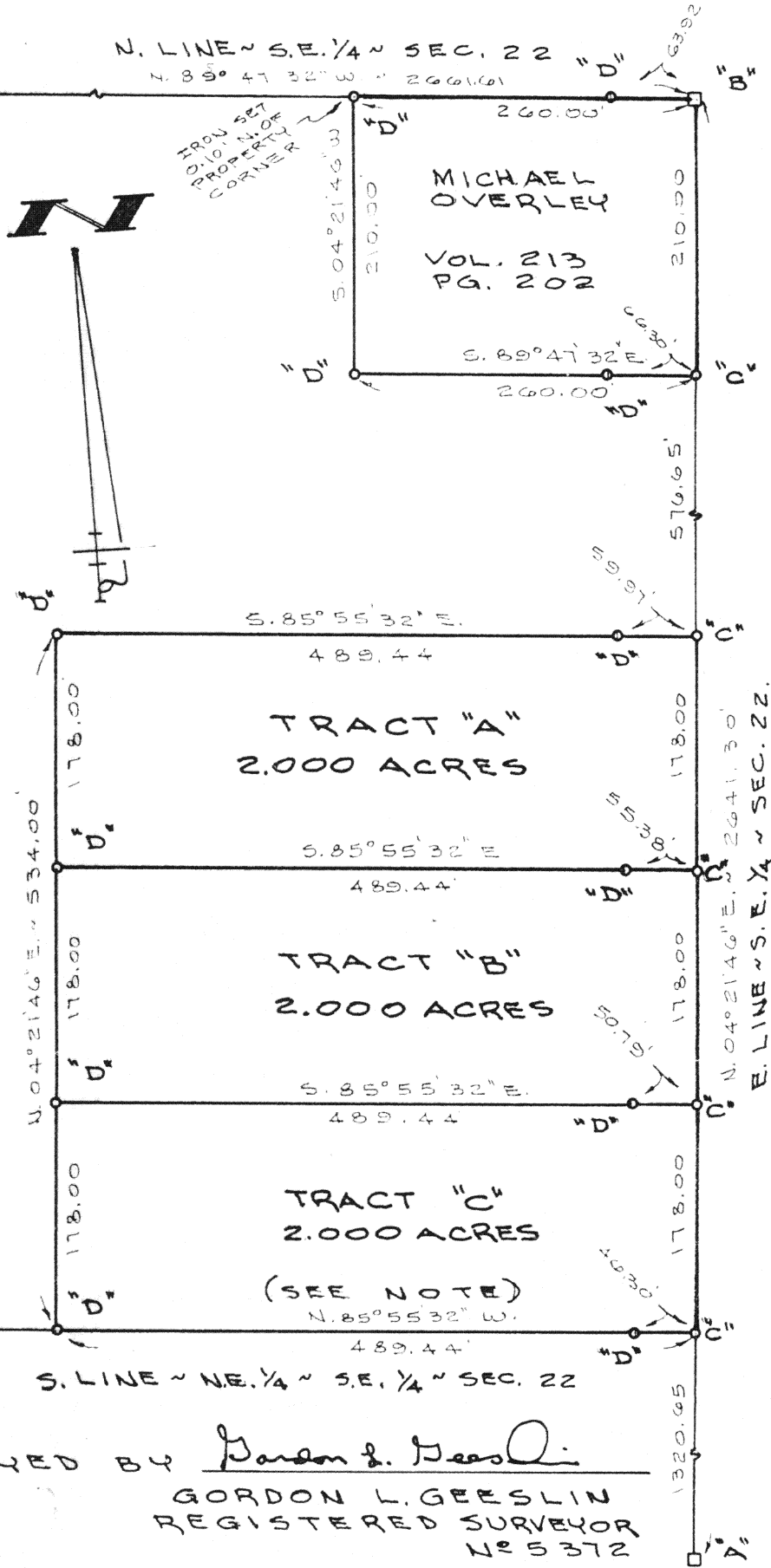

LEGEND

"A" = IRON BAR IN MON. BOX AT S.E. COR. SEC. 22.
"B" = IRON BAR IN MON. BOX AT E. 1/4 POST SEC. 22.
"C" = MINE SPIKE SET
"D" = 5/8" X 30" IRON BAR SET.
"E" = CONCRETE MONUMENT AT CENTER SEC. 22

SURVEYED BY Gordon L. Geeslin
GORDON L. GEESLIN
REGISTERED SURVEYOR
No 5372

OVERLEY SURVEY

PART OF THE N.E. 1/4 OF THE S.E. 1/4 OF SECTION 22,
TOWN 6 SOUTH, RANGE 4 EAST (ST. MARYS TWP.),
AUGLAIZE COUNTY, OHIO.

NOVEMBER 16, 1991

SCALE 1" = 100'

N-627

GORDON L. GEESLIN

LAND SURVEYOR

810 EAST MARKET STREET

CELINA, OHIO

PHONE (419) 586-6155



PERMANENT
PARCEL No. _____

Part of: _____ Sec. _____ T _____ R _____ Township

Grantor: _____ Area Retained: _____ Acres

Grantee: _____ Area Transferred: _____ Acres

Deed References: _____

APPROVALS

AGENCY

Board of Health

County Sanitary Engineer

County Engineer

DATE

GORDON L. GEESLIN

REGISTERED LAND SURVEYOR

PHONE 419-586-6155

November 16, 1991

OVERLEY SURVEY DESCRIPTION (TRACT "A")

Being a parcel of land situated in St. Marys Township, Auglaize County, Ohio, in the northeast quarter of the southeast quarter of Section 22, Township 6 South, Range 4 East. Being more particularly described as follows:

Commencing for reference at an iron bar in a monument box at the northeast corner of the southeast quarter of said Section 22-

Thence south 04°21'46" west, along the east line of the southeast quarter of said Section 22, a distance of seven hundred eighty-six and 65/100 (786.65) feet to a mine spike. Said point being the place of beginning for the parcel to be conveyed by this instrument-

Thence, continuing south 04°21'46" west, along the last described line, a distance of one hundred seventy-eight (178.00) feet to a mine spike-

Thence, north 85°55'32" west, a distance of four hundred eighty-nine and 44/100 (489.44) feet to a 5/8 inch iron bar-

Thence, north 04°21'46" east, a distance of one hundred seventy-eight (178.00) feet to a 5/8 inch iron bar-

Thence, south 85°55'32" east, a distance of four hundred eighty-nine and 44/100 (489.44) feet to the place of beginning.

Continuing 2.000 acres of land more or less.

Subject to all easements and right-of-way of record.

Reference is made to a survey of this area by Gordon L. Geeslin, Registered Surveyor 5372, dated November 16, 1991, on file in the County Engineer's Office.

Surveyed by

Gordon L. Geeslin

Gordon L. Geeslin

Registered Surveyor 5372



810 EAST MARKET STREET

CELINA, OHIO 45822

N-628

GORDON L. GEESLIN

REGISTERED LAND SURVEYOR

PHONE 419-586-6155

November 16, 1991

OVERLEY SURVEY DESCRIPTION (TRACT "B")

Being a parcel of land situated in St. Marys Township, Auglaize County, Ohio, in the northeast quarter of the southeast quarter of Section 22, Township 6 South, Range 4 East. Being more particularly described as follows:

Commencing for reference at an iron bar in a monument box at the northeast corner of the southeast quarter of said Section 22-

Thence south 04°21'46" west, along the east line of the southeast quarter of said Section 22, a distance of nine hundred sixty-four and 65/100 (964.65) feet to a mine spike. Said point being the place of beginning for the parcel to be conveyed by this instrument-

Thence, continuing south 04°21'46" west, along the last described line, a distance of one hundred seventy-eight (178.00) feet to a mine spike-

Thence, north 85°55'32" west, a distance of four hundred eighty-nine and 44/100 (489.44) feet to a 5/8 inch iron bar-

Thence, north 04°21'46" east, a distance of one hundred seventy-eight (178.00) feet to a 5/8 inch iron bar-

Thence, south 85°55'32" east, a distance of four hundred eighty-nine and 44/100 (489.44) feet to the place of beginning.

Continuing 2.000 acres of land more or less.

Subject to all easements and right-of-way of record.

Reference is made to a survey of this area by Gordon L. Geeslin, Registered Surveyor 5372, dated November 16, 1991, on file in the County Engineer's Office.

Surveyed by

Gordon L. Geeslin

Gordon L. Geeslin
Registered Surveyor 5372



GORDON L. GEESLIN

REGISTERED LAND SURVEYOR

PHONE 419-586-6155

November 16, 1991

OVERLEY SURVEY DESCRIPTION (TRACT "C")

Being a parcel of land situated in St. Marys Township, Auglaize County, Ohio, in the northeast quarter of the southeast quarter of Section 22, Township 6 South, Range 4 East. Being more particularly described as follows:

Commencing for reference at an iron bar in a monument box at the northeast corner of the southeast quarter of said Section 22-

Thence south 04°21'46" west, along the east line of the southeast quarter of said Section 22, a distance of one thousand one hundred forty-two and 65/100 (1142.65) feet to a mine spike. Said point being the place of beginning for the parcel to be conveyed by this instrument-

Thence, continuing south 04°21'46" west, along the last described line, a distance of one hundred seventy-eight (178.00) feet to a mine spike-

Thence, north 85°55'32" west, along the south line of the northeast quarter of the southeast quarter of said Section 22, a distance of five hundred eighty-nine and 44/100 (489.44) feet to a 5/8 inch iron bar-

Thence, north 04°21'46" east, a distance of one hundred seventy-eight (178.00) feet to a 5/8 inch iron bar-

Thence, south 85°55'32" east, a distance of four hundred eighty-nine and 44/100 (489.44) feet to the place of beginning.

Continuing 2.000 acres of land more or less.

Subject to all easements and right-of-way of record.

Reference is made to a survey of this area by Gordon L. Geeslin, Registered Surveyor 5372, dated November 16, 1991, on file in the County Engineer's Office.

Surveyed by

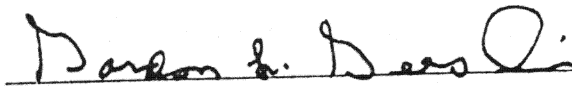

Gordon L. Geeslin

Registered Surveyor 5372



810 EAST MARKET STREET

CELINA, OHIO 45822

N-630