

LOCATION SKETCH

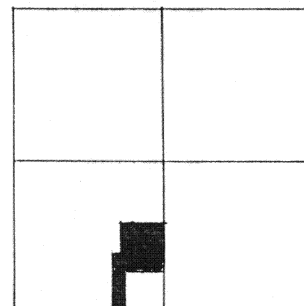

SECTION 22

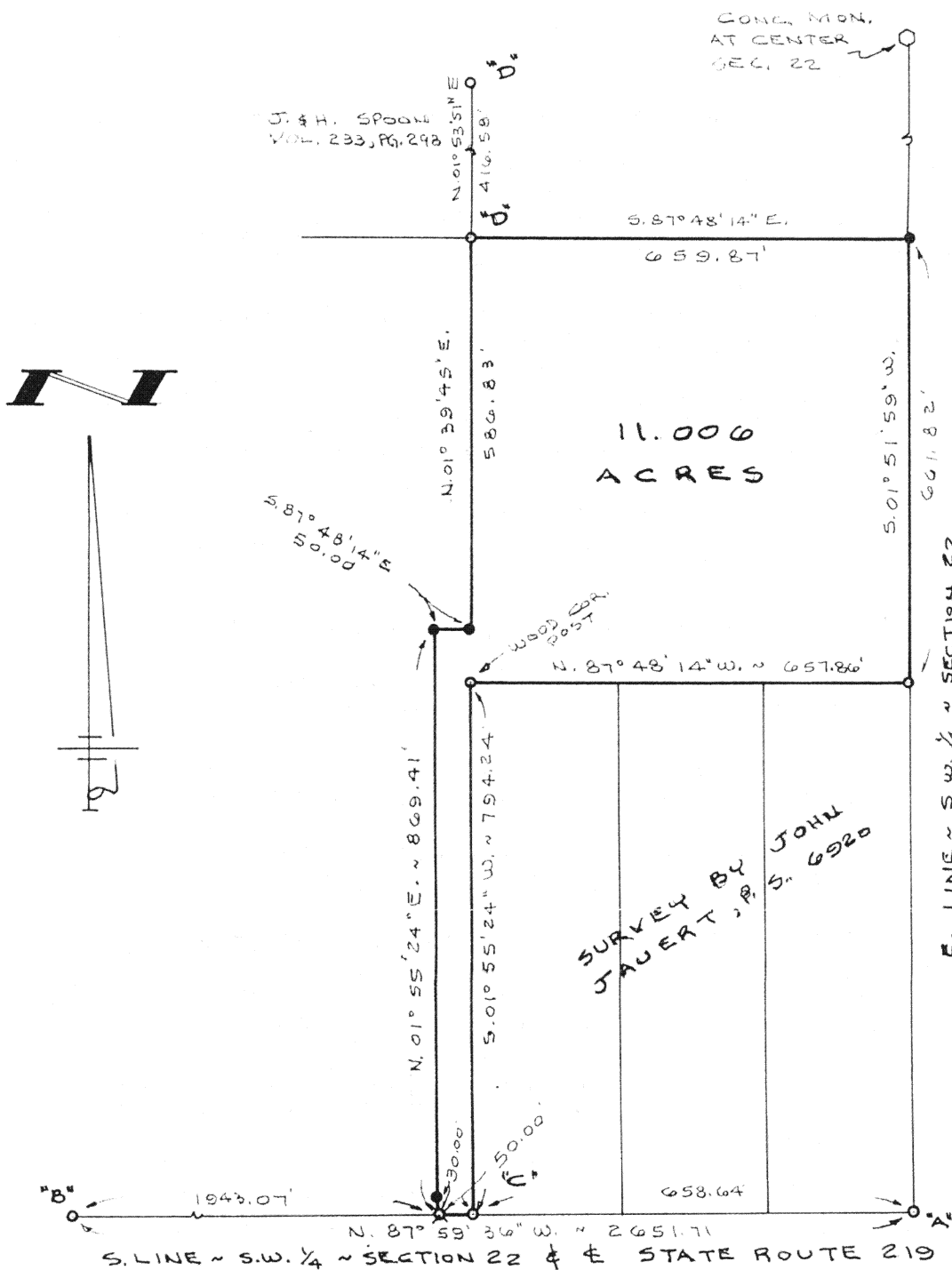

SURVEYED BY

Gordon L. Geeslin
GORDON L. GEESLIN
REGISTERED SURVEYOR
NO 5372

NEDDERMAN

SURVEY

PART OF THE S.W. 1/4 OF SECTION 22, TOWN 6 SOUTH, RANGE 4 EAST (ST. MARKS TWP.), AUGLAIZE COUNTY, OHIO.

APRIL 25, 1995

SCALE 1" = 200'

N-632

GORDON L. GEESLIN

LAND SURVEYOR

810 EAST MARKET STREET

CELINA, OHIO

PHONE (419) 586-6155



PERMANENT
PARCEL No.

Part of: _____ Sec. 22 T 6 S R 4 E 37 MARKS Township

Grantor: _____ Area Retained: _____ Acres

Grantee: _____ Area Transferred: _____ Acres

Deed References: _____

APPROVALS

AGENCY

Board of Health

DATE

County Sanitary Engineer

County Engineer

GORDON L. GEESLIN

REGISTERED LAND SURVEYOR

PHONE 419-586-6155

April 25, 1995

NEDDERMAN SURVEY DESCRIPTION

Being a parcel of land situated in St. Marys Township, Auglaize County, Ohio, in the southwest quarter of Section 22, Township 6 South, Range 4 East. Being more particularly described as follows:

Commencing for reference at a railroad spike at the southeast corner of the southwest quarter of said Section 22-

Thence, north $87^{\circ}59'36''$ west, along the south line of the southwest quarter of said Section 22 and the centerline of State Route 219, a distance of six hundred fifty-eight and $64/100$ (658.64) feet to a railroad spike. Said point being the place of beginning for the parcel to be conveyed by this instrument-

Thence, continuing, north $87^{\circ}59'36''$ west, along the last described line, a distance of fifty (50.00) feet to a "P.K." nail-

Thence, north $1^{\circ}55'24''$ east, a distance of eight hundred sixty-nine and $41/100$ (869.41) feet to a $5/8$ inch iron bar-

Thence, south $87^{\circ}48'14''$ east, a distance of fifty (50.00) feet to a $5/8$ inch iron bar-

Thence, north $1^{\circ}39'45''$ east, a distance of five hundred eighty-six and $83/100$ (586.83) feet to an iron pipe-

Thence, south $87^{\circ}48'14''$ east, a distance of six hundred fifty-nine and $87/100$ (659.87) feet to a $5/8$ inch iron bar-

Thence, south $1^{\circ}51'59''$ west, along the east line of the southwest quarter of said Section 22, a distance of six hundred sixty-one and $82/100$ (661.82) feet to a $5/8$ inch iron bar-

Thence, north $87^{\circ}48'14''$ west, a distance of six hundred fifty-seven and $86/100$ (657.86) feet to a wood end post-

Thence, south $1^{\circ}55'24''$ west, a distance of seven hundred ninety-four and $24/100$ (794.24) feet to the place of beginning.

Containing 11.006 acres of land more or less.

Subject to all easements and right-of-way of record.

Nedderman Survey Description
page 2

Reference is made to a survey of this area by Gordon L. Geeslin, Professional Surveyor 5372, dated April 25, 1995, on file in the County Engineer's Office.

Surveyed by

Gordon L. Geeslin

Gordon L. Geeslin
Professional Surveyor 5372



N-634