

LOCATION SKETCH

SECTION 22

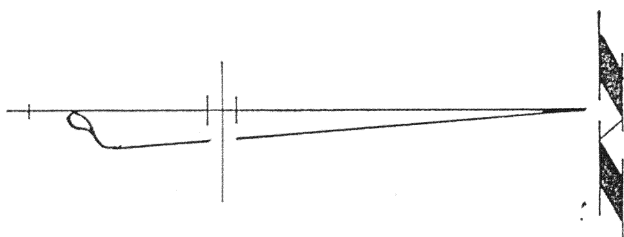

LEGEND

- "A" = AUG. CO. MON. BOX
- "B" = R.R. SPIKE F.D.
- "C" = NAIL F.D.
- "D" = 5/8" IRON BAR F.D.
- "E" = IRON BAR F.D.
- "F" = CONC. MON. F.D.
- "G" = 5/8" x 30" IRON BAR SET.
- "H" = P.K. NAIL SET.

WILKER SURVEY

PART ~ W. 1/2 ~ S.W. 1/4 ~ SEC. 22,
T. 6 S., R. 4 E., (ST. MARYS TWP.),
AUGLAIZE COUNTY, OHIO.
JANUARY 11, 1996 SCALE 1" = 100'

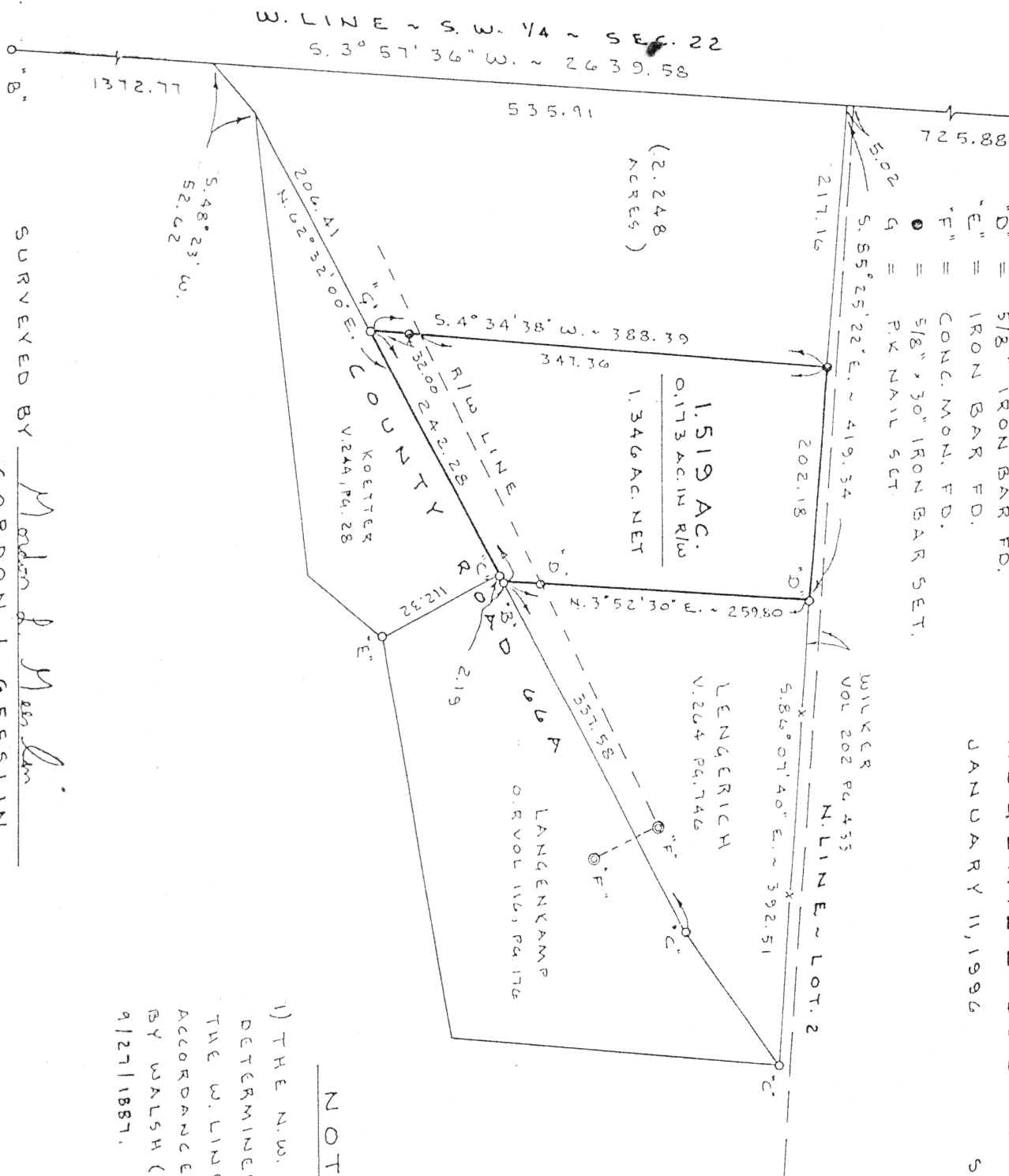

NOTES

1) THE N.W. COR ~ LOT 2 WAS DETERMINED BY PROPORTIONING THE W. LINE ~ S.W. 1/4 IN ACCORDANCE WITH A SURVEY BY WALSH (CO. SURVEYOR), DATED 9/27/1887.

SURVEYED BY

GORDON L. GEESLIN
P.S. 5372

GORDON L. GEESLIN

LAND SURVEYOR

810 EAST MARKET STREET

CELINA, OHIO

PHONE (419) 586-6155



PERMANENT PARCEL No.

Part of: Sec. 22 T. 6 S. R. 4 E. ST. MARYS Township

Grantor: Area Retained: Acres

Grantee: Area Transferred: Acres

Deed References:

APPROVALS

AGENCY

Board of Health

DATE

County Surveyor Engineer

County Engineer

GEESLIN SURVEYING

REGISTERED LAND SURVEYOR

PHONE 419-586-6155

January 11, 1996

WILKER SURVEY DESCRIPTION

Being a parcel of land in the west half of the southwest quarter of Section 22, Township 6 South, Range 4 East, St. Marys Township, Auglaize County, Ohio, and being more particularly described as follows:

Commencing for reference at an iron pin in an Auglaize County Monument Box Assembly at the northwest corner of the southwest quarter of said Section 22-

Thence, south $3^{\circ}57'36''$ west, along the west line of the southwest quarter of said Section 22, a distance of seven hundred thirty and $90/100$ (730.90) feet to a point-

Thence, south $85^{\circ}25'22''$ east, a distance of two hundred seventeen and $16/100$ (217.16) feet to a $5/8$ inch iron bar. Said point being the place of beginning for the parcel to be conveyed by this instrument-

Thence, south $4^{\circ}34'38''$ west, a distance of three hundred eighty-eight and $39/100$ (388.39) feet to a "P.K." nail in the north line of a parcel of land conveyed to Edward and Laneta Koetter by deed recorded in Deed Volume 244, Page 28-

Thence, north $62^{\circ}32'00''$ east, along said north line of Koetter's parcel of land and the extension thereof, a distance of two hundred forty-two and $28/100$ (242.28) feet to a railroad spike at the southwest corner of a parcel of land conveyed to James and Roxann Lengerich by deed recorded in Deed Volume 264, Page 746-

Thence, north $3^{\circ}52'30''$ east, a distance of two hundred fifty-nine and $80/100$ (259.80) feet to a $5/8$ inch iron bar at the northwest corner of said Lengerich's parcel of land-

Thence, north $85^{\circ}25'22''$ west, a distance of two hundred two and $18/100$ (202.18) feet to the place of beginning.

Containing 1.519 acres of land more or less.

Subject to all easements and right-of-way of record.

Reference is made to a survey of this area by Gordon L. Geeslin, Professional Surveyor 5372, dated January 11, 1996, on file in the County Engineer's Office.

Surveyed by Gordon L. Geeslin
Gordon L. Geeslin
Professional Surveyor 5372

P.O. BOX 422

804 EAST MARKET STREET

CELINA, OHIO



N-636