

LEGEND

- "A" = MON BOX @ W. 1/4 POST ~ SEC. 23.
- "B" = 5/8" IRON BAR FD.
- "C" = IRON PIPE FD.
- "D" = MINE SPIKE SET.
- "E" = 5/8" X 30" IRON BAR SET.
- "F" = P.K. NAIL FD.

SURVEYED BY

Gordon L. Geeslin
GORDON L. GEESLIN
REG. SURVEYOR 5372

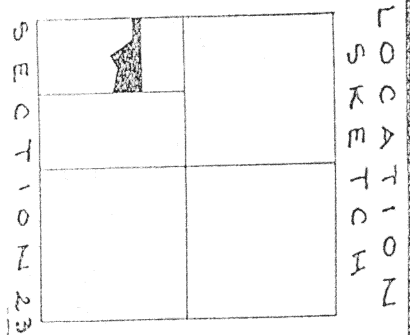

STATE ROUTE 66
N. 00° 28' 00" E.

W. LINE ~ S.W. 1/4 ~ 1/2
S. 1° 37' 55" W.
RIGHT-OF-WAY LINE

ACRES
1.887

416.02 (TO COR.)
(TOTAL TO COR. 532.90)

S. 87° 41' 28" E. ~ 532.63

LITTLE
CR. 43; PA. 559

(0.839 AC.
REMAINING)

DARNELL
O.R. 90; PA. 122

6.148 ACRES

TURPIN
V. 237 P. 62

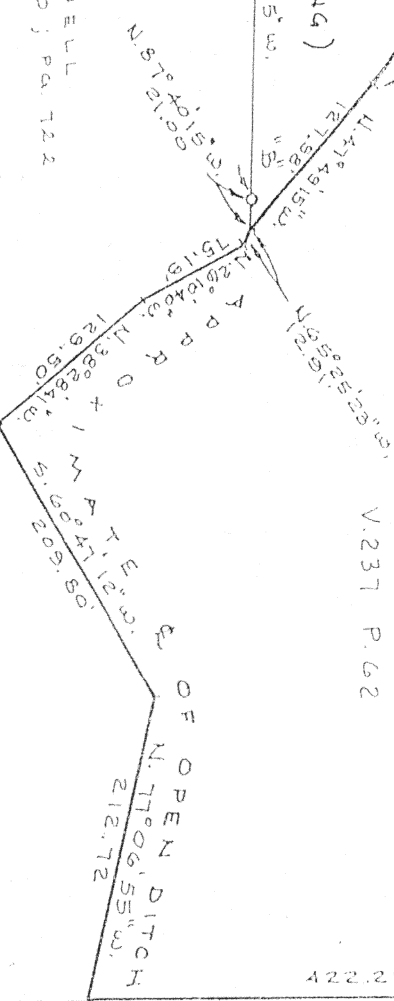

S. 00° 25' 22" W. ~ 600.92'
E. LINE ~ W. 1/2 ~ S.W. 1/4 ~ SECTION 23

TURPIN SURVEY

PART OF THE N.W. 1/4 OF THE S.W. 1/4 OF SECTION
23, TOWN 6 SOUTH, RANGE 4 EAST, (ST. MARYS
TOWNSHIP), AUGLAIZE COUNTY, OHIO.
SEPTEMBER 23, 1991

SCALE 1" = 100'

(REVISED 2/28/98 TO ADD
1.887 AC. PARCEL)



N-637

GORDON L. GEESLIN
LAND SURVEYOR
810 EAST MARKET STREET
CELINA, OHIO
PHONE (419) 586-6155



PERMANENT PARCEL No. _____		
Part of: _____ Sec. _____ T. _____ R. _____ Township		
Grantor: _____		Area Retained: _____ Acres
Grantee: _____		Area Transferred: _____ Acres
Deed References: _____		
APPROVALS AGENCY DATE	Board of Health County Sanitary Engineer	County Engineer Y339/1105

GEESLIN SURVEYING

REGISTERED LAND SURVEYORS

PHONE 419-586-6155

February 28, 1998

TURPIN SURVEY DESCRIPTION

Being a parcel of land situated in St. Marys, Township, Auglaize County, Ohio, in the northwest quarter of the southwest quarter of Section 23, Township 6 South, Range 4 East. Being more particularly described as follows:

Commencing for reference at an iron bar in a monument box at the northwest corner of the southwest quarter of said Section 23-

Thence, south $00^{\circ}28'00''$ west, along the west line of the southwest quarter of said Section 23 and the centerline of State Route 66, a distance of seven hundred thirty-eight and $77/100$ (738.77) feet to a mine spike. Said point being the place of beginning for the parcel of land to be conveyed by this instrument-

Thence, continuing, south $0^{\circ}28'00''$ west, along the last described line, a distance of one hundred fifty-seven and $92/100$ (157.92) feet to a "P.K." nail-

Thence, south $87^{\circ}41'28''$ east, a distance of five hundred thirty-two and $63/100$ (532.63) feet to a 5/8 inch iron bar-

Thence, north $0^{\circ}28'00''$ east, a distance of one hundred fifty and $93/100$ (150.93) feet to a point-

Thence, north $86^{\circ}56'27''$ west, a distance of five hundred thirty-two and $90/100$ (532.90) feet to the place of beginning.

Containing 1.887 acres of land more or less.

Subject to all easements and right-of-way of record.

Reference is made to a survey of this area by James W. Geeslin, Professional Surveyor 7764, dated February 28, 1998, on file in the County Engineer's Office.

Surveyed by

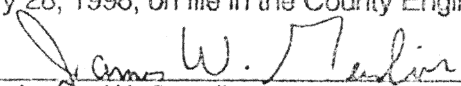
James W. Geeslin
Professional Surveyor 7764



N-638

P.O. BOX 422

804 EAST MARKET STREET

CELINA, OHIO 45822