

LEGEND

- "A" = PT. FD. FROM CITY REFERENCE.
- "B" = PK NAIL FD. 0.69 W. OF SEC. LINE.
- "C" = PT. SET FROM CATHOLIC CEMETERY SURVEY.
- "D" = PK NAIL SET.
- "E" = 5/8" x 30' IRON BAR SET.

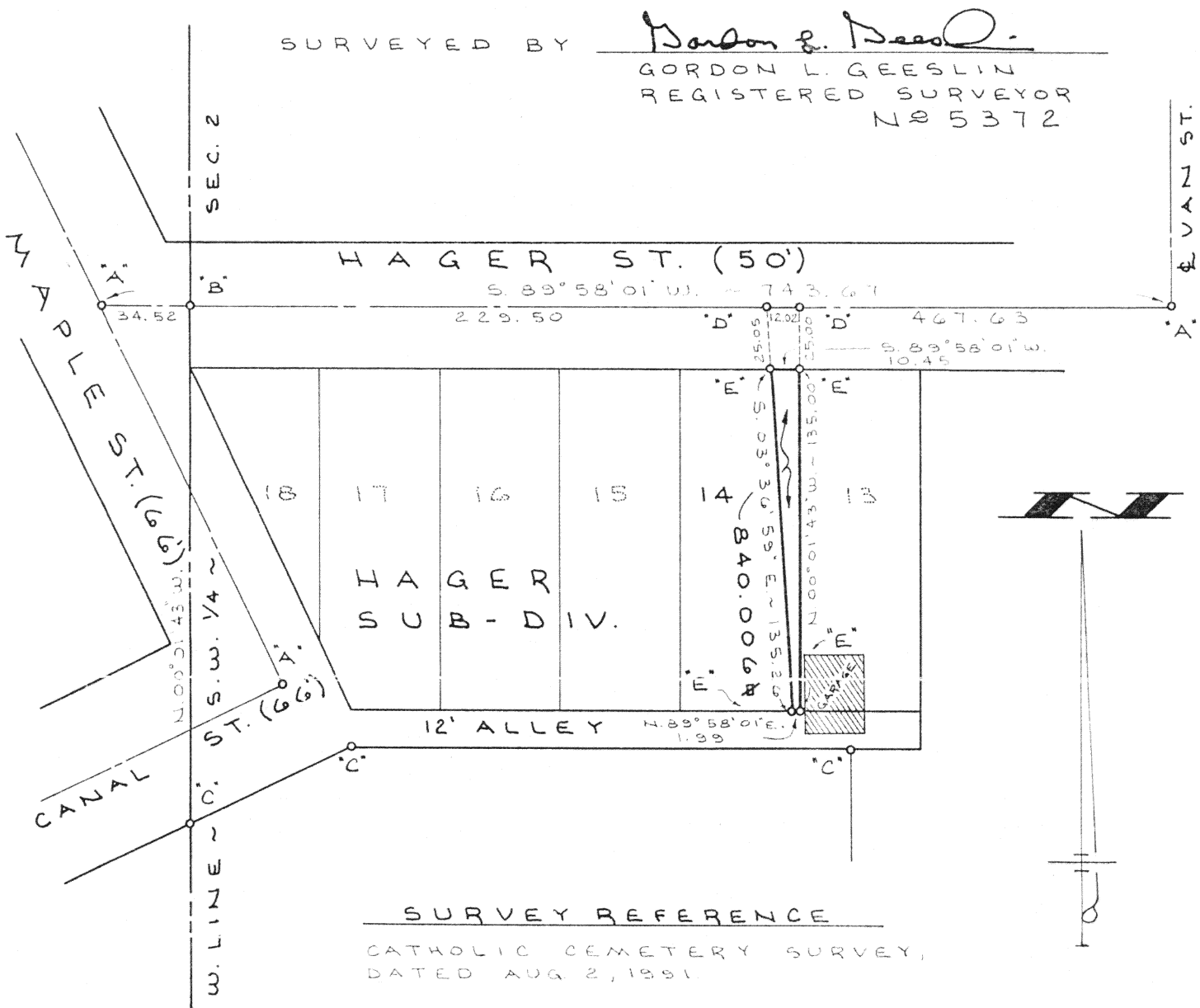

Catharine

SHEAKS SURVEY

PART OF LOT 14 OF HAGER SUBDIVISION
IN THE CITY OF ST. MARYS, AUGLAIZE
COUNTY, OHIO.

JANUARY 24, 1992

SCALE 1" = 50'

N-660



GORDON L. GEESLIN

LAND SURVEYOR

810 EAST MARKET STREET

CELINA, OHIO

PHONE (419) 586-6155



PERMANENT
PARCEL No.

Part of: _____ Sec. _____ T _____ R _____ Township

Grantor: _____ Area Retained: _____ Acres

Grantee: _____ Area Transferred: _____ Acres

Deed References: _____

APPROVALS

AGENCY

Board of Health

County Sanitary Engineer

County Engineer

AUG 20 1992

GORDON L. GEESLIN

REGISTERED LAND SURVEYOR

PHONE 419-586-6155

January 24, 1992

Sheaks Survey Description

Being a part of Lot 14 of the Oliver F. Hager Subdivision of the northwest part of Out Lot Number 118, as recorded in Plat Book 2, Page 88; in the City of St. Marys, Auglaize County, Ohio. Being more particularly described as follows:

Beginning at a 5/8 inch iron bar at the northeast corner of said Lot 14-

Thence, south 89°58'01" west, along the north line of said Lot 14, a distance of ten and 45/100 (10.45) feet to a 5/8 inch iron bar-

Thence, south 03°36'59" east, a distance of one hundred thirty-five and 26/100 (135.26) feet to a 5/8 inch iron bar. Said point being in the south line of said Lot 14-

Thence, north 89°58'01" east, a distance of one and 99/100 (1.99) feet to a 5/8 inch iron bar at the southeast corner of said Lot 14-

Thence, north 00°01'43" west, a distance of one hundred thirty-five (135.00) feet to the place of beginning.

Containing 840.006 square feet of land more or less.

Subject to all easements and right-of-way of record.

Reference is made to a survey of this area by Gordon L. Geeslin, Registered Surveyor 5372, dated January 24, 1992, on file in the County Engineer's Office.

Surveyed by

Gordon L. Geeslin

Gordon L. Geeslin

Registered Surveyor 5372



L-854

810 EAST MARKET STREET

CELINA, OHIO 45822