

LEGEND

- "A" = MON. BOX AT S.E. COR. SEC. 23.
"B" = 5/8" IRON BAR AT E. 1/4 POST SEC. 23.
"C" = MON. BOX AT S. 1/4 POST SEC. 23.
"D" = 5/8" X 30" IRON BAR SET.
"E" = MINE SPIKE SET.

LOCATION SKETCH

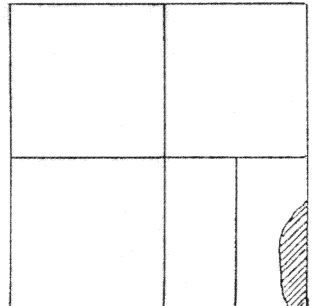

SECTION 23

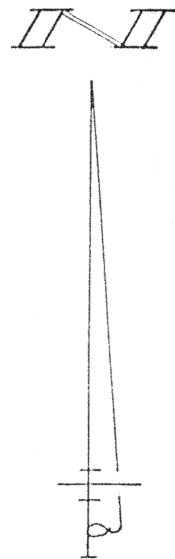
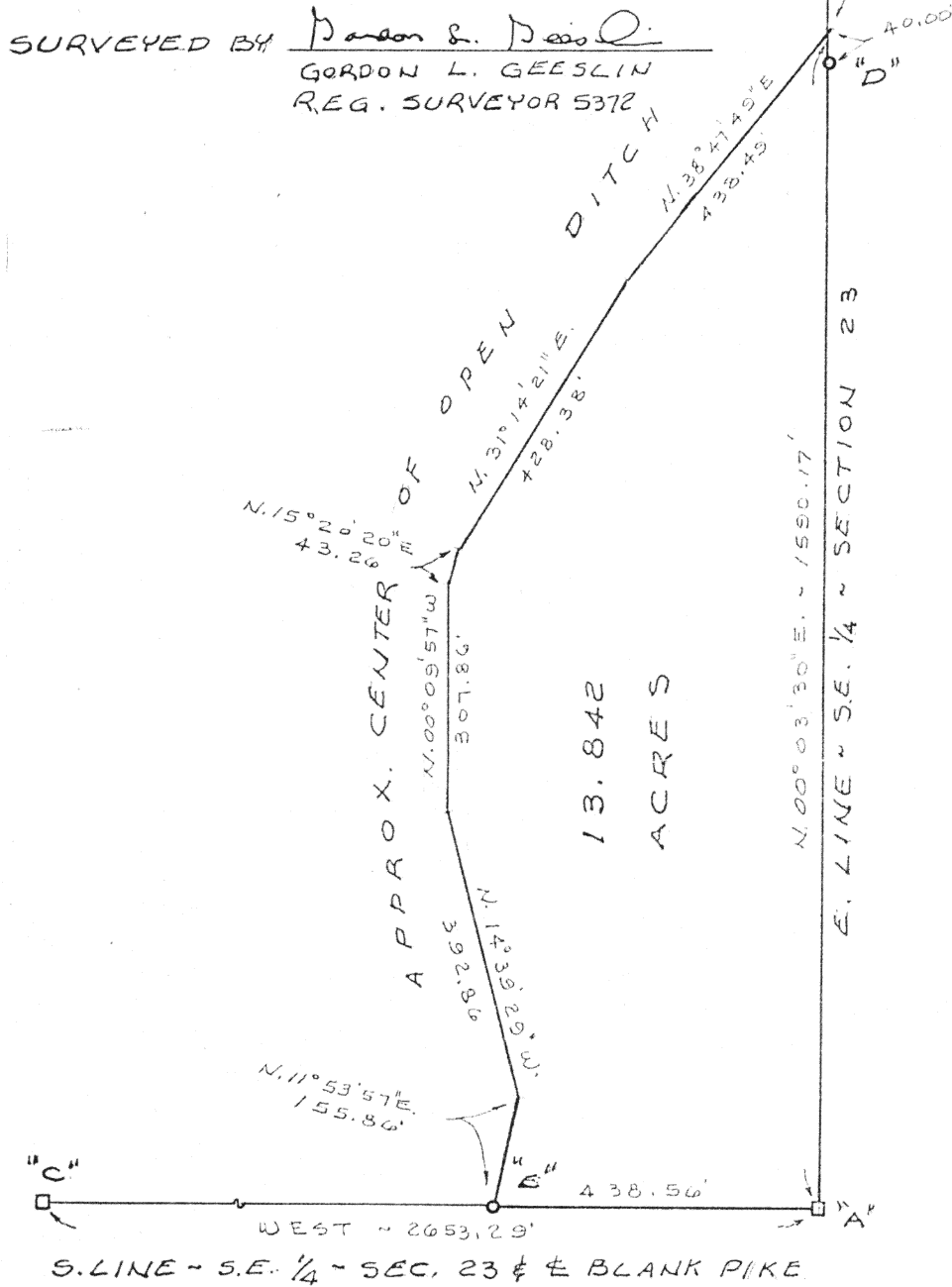

KUFFNER SURVEY

PART OF THE E. 1/2 OF THE S.E. 1/4 OF SECTION 23, TOWN 5 SOUTH, RANGE 7 EAST (UNION TOWNSHIP), AUGLAIZE COUNTY, OHIO.

OCTOBER 24, 1995

SCALE 1" = 200'

N-696

GORDON L. GEESLIN

LAND SURVEYOR

810 EAST MARKET STREET

CELINA, OHIO

PHONE (419) 586-6155



PERMANENT
PARCEL No. _____

Part of: _____ Sec. 23 T 5S R 7E UNION Township

Grantor: _____ Area Retained: _____ Acres

Grantee: _____ Area Transferred: _____ Acres

Deed References: _____

APPROVALS

AGENCY

Board of Health

County Sanitary Engineer

County Engineer

GEESLIN SURVEYING
REGISTERED LAND SURVEYOR

PHONE 419-586-6155

October 24, 1995

KUFFNER SURVEY DESCRIPTION

Being a parcel of land situated in Union Township, Auglaize County, Ohio, in the east half of the southeast quarter of Section 23, Township 5 South, Range 7 East. Being more particularly described as follows:

Beginning at an iron bar in a monument box at the southeast corner of said Section 23-

Thence, west, along the south line of the southeast quarter of said Section 23 and the centerline of Blank Pike, a distance of four hundred thirty-eight and 56/100 (438.56) feet to a mine spike-

Thence, in a northerly direction along the approximate center of an open ditch, the following courses and distances:

north $11^{\circ}53'57''$ east, 155.86 feet to a point-

north $14^{\circ}39'29''$ west, 392.86 feet to a point-

north $00^{\circ}09'57''$ west, 307.86 feet to a point-

north $15^{\circ}20'20''$ east, 43.26 feet to a point-

north $31^{\circ}14'21''$ east, 428.38 feet to a point-

north $38^{\circ}47'49''$ east, 438.49 feet to a point in the east line of the southeast quarter of said Section 23-

Thence, south $00^{\circ}03'30''$ west, along the east line of the southeast quarter of said Section 23, a distance of one thousand five hundred ninety and 17/100 (1590.17) feet to the place of beginning.

Containing 13.842 acres of land more or less.

Subject to all easements and right-of-way of record.

Reference is made to a survey of this area by Gordon L. Geeslin, Professional Surveyor 5372, dated October 24, 1995, on file in the County Engineer's Office.

Surveyed by

Gordon L. Geeslin

Gordon L. Geeslin
Professional Surveyor 5372



P.O. BOX 422

804 EAST MARKET STREET, CINCINNATI, OHIO 45822

N-697