

Location Map Section 26

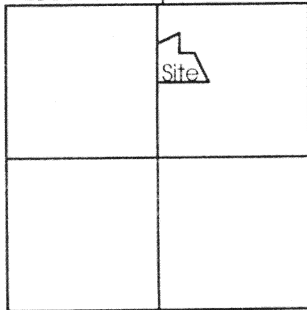

Scale: 1" = 100'

Legend:

- ▲ Steel cornerpost @ the N1/4 post of Section 26
- ▲ Steel cornerpost @ the center of Section 26
- 5/8" X 30" Iron pin w/cap set on line and 20.00' from corner
- MAG nail set
- 5/8" X 30" Iron pin w/cap set
- ⊘ P.K. nail found

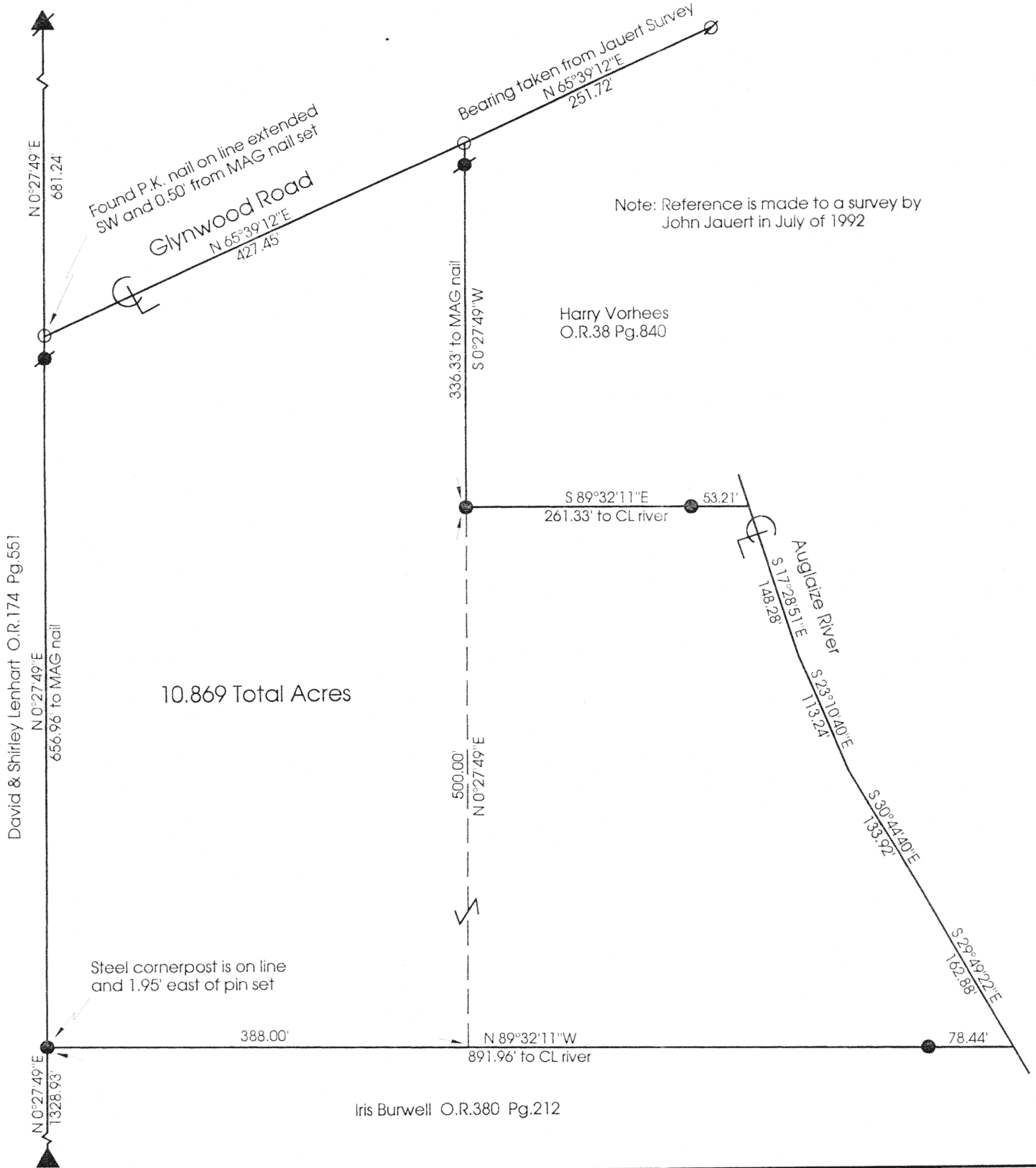

Marbaugh
Land Surveying

1210 Yorkshire Court
Celina, Ohio 45822
(419) 586-4293

Kent B. Marbaugh
Kent B. Marbaugh P.S. 7421



Auglaize County Humane Society Survey

State of: Ohio County: Auglaize
 Township: Moulton Sec: 26 Town: 5S Range: 5E
 City/Village: _____ Subdivision: _____ Lot: _____
 Deed References: O.R.46 Pg.132 Date Surveyed: 4-13-00

Approvals: _____
 Agency: Board of Health County Sanitary Engineer _____ County Engineer _____
 Date: _____

N-7108

KENT B. MARBAUGH

REGISTERED LAND SURVEYOR

1210 Yorkshire Court
Celina, Ohio 45822
PHONE 419-586-4293

April 20, 2000

HUMANE SOCIETY SURVEY DESCRIPTION

Being a parcel of land situated in Moulton Township, Auglaize County, Ohio, and in the northeast quarter of Section 26, Township 5 South, Range 5 East, being more particularly described as follows:

Commencing at a steel cornerpost at the center of said Section 26;

thence N 00° 27' 49" E, 1328.93 feet along the west line of the northeast quarter of said Section 26 to an iron pin with cap set as the Point of Beginning;

thence continuing N 00° 27' 49" E, 656.96 feet along the last described line and passing through an iron pin with cap set at 636.96 feet to a MAG nail set;

thence N 65° 39' 12" E, 427.45 feet along the centerline of Glynwood Road to a MAG nail set;

thence S 00° 27' 49" W, 336.33 feet and passing through an iron pin with cap set at 20.00 feet to an iron pin with cap set;

thence S 89° 32' 11" E, 261.33 feet and passing through an iron pin with cap set at 208.12 feet to a point in the center of the Auglaize River;

thence S 17° 28' 51" E, 148.28 feet along the centerline of the Auglaize River to a point;

thence S 23° 10' 40" E, 113.24 feet along the centerline of the Auglaize River to a point;

thence S 30° 44' 40" E, 133.92 feet along the centerline of the Auglaize River to a point;

thence S 29° 49' 22" E, 162.88 feet along the centerline of the Auglaize River to a point;

thence N 89° 32' 11" W, 891.96 feet and passing through an iron pin with cap set at 78.44 feet to the Point of Beginning, containing 10.869 acres of land more or less, subject to all valid easements and right-of-way.

All bearings were calculated from angles turned in an actual field survey by Kent B. Marbaugh, Registered Surveyor #7421, dated April 13, 2000, on file in the County Engineer's Office.

Surveyed by Kent Marbaugh
Kent B Marbaugh P.S. #7421

N-709