

Stone Found at the Northwest Corner of the Southeast Quarter of Section 8, Wash. Twp.

S.89°28'12"E.  
1,670.49'

## LOCATION PLAN

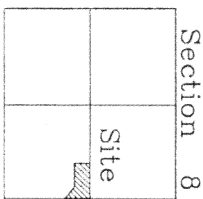

Washington Township,  
T-6-S, R-5-E, Auglaize  
County, Ohio.

## LEGEND

- Iron Pin w/cap Set
- σ P.K. Nail Set
- County Monument Box
- ▲ Stone Found
- Existing Corner Post



GRAPHIC SCALE

**Jauert**  
surveying

11584 Monroe Road  
Wapakoneta, Ohio  
45395  
(419) 657-6999

CLIENT: Mitch Arnold

COUNTY: Auglaize

TOWNSHIP: Washington

SEC. 8

DRAWN BY: J.J.

SCALE: 1"=200' DWG. 98-1482

CHECKED BY:

DATE: JULY, 1998

SHEET 1 OF 1

(T-6-S, R-5-E)

## SCHROEDER / ARNOLD SURVEY

Monument Box at the Northeast Corner of the Southeast Quarter of Section 8, Wash. Twp.

North line S.E. 1/4, Sec. 8

S.89°28'12"E.

735.01'

10.218 ACRES

0.461 Ac. R/W

402.78'

N.01°15'20"E.

657.03'

S.89°57'11"W.

## SURVEYOR'S DESCRIPTION

The following described tract of land is part of the Southeast Quarter of Section 8, Town 6 South, Range 5 East, Washington Township, Auglaize County, Ohio and is more particularly described as follows:

The PLACE OF BEGINNING is at a monument box located at the Northeast corner of the Southeast Quarter of Section 8, Washington Township and in the centerline of County Road 91 (Moulton-New Knoxville Rd.) thence S.01°28'08"W. along the centerline of County Road 91 a distance of 804.02 feet to a P.K. Nail set;

thence N.40°08'40"W. a distance of 537.67 feet to an iron pin set, passing thru an iron pin set for reference at 37.84 feet in the West right-of-way line of County Road 91;

thence S.89°57'11"W. a distance of 657.03 feet to a 5" wood corner post found;

thence N.01°15'20"E. a distance of 402.78 feet to a stone found as called for in an 1876 survey by Sam Craig found in survey book 2, page 189;

thence S.89°28'12"E. along North line of the Southeast Quarter of Section 8, Washington Township, a distance of 735.01 feet to a point, passing thru a 6 inch wood corner post found at 721.41 feet;

thence S.01°28'08"W. a distance of 214.50 feet to a point;

thence S.89°28'12"E., parallel to the North line of the Southeast Quarter of Section 8, a distance of 148.50 feet to a point;

thence N.01°28'08"E. a distance of 214.50 feet to an iron pin set;

thence S.89°28'12"E. along the said North line of the Southeast Quarter of Section 8, a distance of 132.00 feet to the monument box, passing thru a 6 inch wood corner post found at 112.00 feet in the West right-of-way line of County Road 91, said monument box was the true PLACE OF BEGINNING.

Containing in all 10.218 Acres of which 0.461 Acre has been dedicated for highway purposes. The above described tract of land is subject to all legal easements, restrictions and reservations. If any, of record or in use on said premises. Previous deed reference: Volume OR 214, page 411. This plat is recorded in Survey Book "K", page 235, in the Auglaize County Engineer's Office.

ATTEST:

John W. Jauert  
Professional Surveyor No. 6920

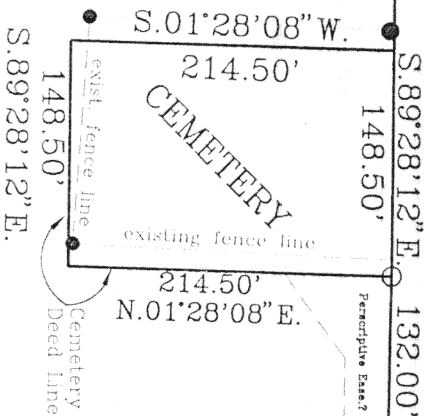
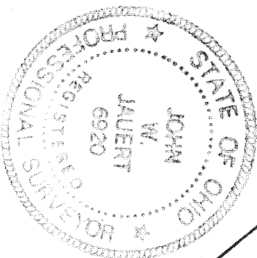

25' Right-of-Way Line

804.02'

S.01°28'08"W.

County Road 91 (Moulton-New Knoxville Road)