

Legend:

- ▲ Cornerstone in Monument Box @ N1/4 Post of Section 8
- ▲ Iron Pin in Monument Box @ NE corner of Section 8
- ▲ Cornerstone @ SE corner of the W 1/2 of the NE 1/4 of Section 8
- 5/8" X 30" Iron Pin w/cap set
- 5/8" X 30" Iron Pin w/cap set on 20' R/W line
- MAG Nail set
- Railroad Spike found

Salem Noble Road 40' R/W (Assumed East-West)

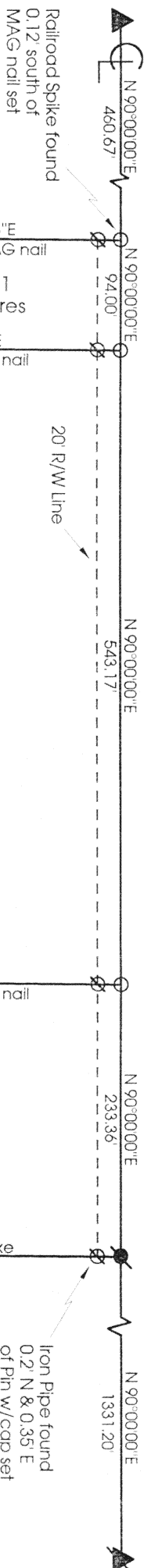

Original 5 Acre Line

Larry Clausing

Note: Reference is made to a Survey by Rolly Pion dated 11-22-77

N-199

**Marbaugh
Land Surveying**

1210 Yorkshire Court
Celina, Ohio 45822
(419) 586-4293

Kent B. Marbaugh
Kent B. Marbaugh P.S.7421



Hollenbacher Survey

State of: Ohio County: Auglaize
Township: Noble Sec: 8 Town: 5S Range: 4E
City/Village: _____ Subdivision: _____ Lot: _____
Deed References: Vol.175 Pg.238 Date Surveyed: 2-29-00

Approvals: _____
Agency: Board of Health County Sanitary Engineer _____
Date: _____ County Engineer _____

KENT B. MARBAUGH

REGISTERED LAND SURVEYOR

1210 Yorkshire Court
Celina, Ohio 45822
PHONE 419-586-4293

March 2, 2000

HOLLENBACHER SURVEY DESCRIPTION 30' STRIP

Being a parcel of land situated in Noble Township, Auglaize County, Ohio, and in the northeast quarter of Section 8, Township 5 South, Range 4 East, being more particularly described as follows:

Commencing at a cornerstone at the north quarter post of said Section 8;

thence N 90° 00' 00" E, 554.67 feet along the north line of the northeast quarter of said Section 8 and also being the centerline of Salem Noble Road to a MAG nail set;

thence S 00° 27' 18" W, 250.00 feet and passing through an iron pin with cap set at 20.00 feet to an iron pin with cap set as the Point of Beginning;

thence N 90° 00' 00" E, 776.53 feet to a point;

thence S 00° 27' 18" W, 30.00 feet along the east line of the west half of the northeast quarter of said Section 8 to an iron pin with cap set;

thence N 90° 00' 00" W, 776.53 feet to an iron pin with cap set;

thence N 00° 27' 18" E, 30.00 feet to the Point of Beginning, containing 0.535 acres of land more or less, subject to all valid easements and right-of-way.

All bearings were calculated from angles turned in an actual field survey by Kent B. Marbaugh, Registered Surveyor #7421, dated February 29, 2000, on file in the County Engineer's Office.

Surveyed by Kent Marbaugh
Kent B Marbaugh P.S. #7421

N-800

KENT B. MARBAUGH

REGISTERED LAND SURVEYOR

1210 Yorkshire Court
Celina, Ohio 45822
PHONE 419-586-4293

March 2, 2000

HOLLENBACHER SURVEY DESCRIPTION PARCEL 1

Being a parcel of land situated in Noble Township, Auglaize County, Ohio, and in the northeast quarter of Section 8, Township 5 South, Range 4 East, being more particularly described as follows:

Commencing at a cornerstone at the north quarter post of said Section 8;

thence N 90° 00' 00" E, 460.67 feet along the north line of the northeast quarter of said Section 8 and also being the centerline of Salem Noble Road to a MAG nail set as the Point of Beginning;

thence continuing N 90° 00' 00" E, 94.00 feet along the last described line to a MAG nail set;

thence S 00° 27' 18" W, 250.00 feet and passing through an iron pin with cap set at 20.00 feet to an iron pin with cap set;

thence N 90° 00' 00" W, 94.00 feet to an iron pin with cap set;

thence N 00° 27' 18" E, 250.00 feet and passing through an iron pin with cap set at 230.00 feet to the Point of Beginning, containing 0.540 acres of land more or less, subject to all valid easements and right-of-way.

All bearings were calculated from angles turned in an actual field survey by Kent B. Marbaugh, Registered Surveyor #7421, dated February 29, 2000, on file in the County Engineer's Office.

Surveyed by *Kent Marbaugh*
Kent B Marbaugh P.S. #7421

N-801

KENT B. MARBAUGH

REGISTERED LAND SURVEYOR

1210 Yorkshire Court
Celina, Ohio 45822
PHONE 419-586-4293

March 2, 2000

HOLLENBACHER SURVEY DESCRIPTION PARCEL 2

Being a parcel of land situated in Noble Township, Auglaize County, Ohio, and in the northeast quarter of Section 8, Township 5 South, Range 4 East, being more particularly described as follows:

Commencing at a cornerstone at the north quarter post of said Section 8;

thence N 90° 00' 00" E, 554.67 feet along the north line of the northeast quarter of said Section 8 and also being the centerline of Salem Noble Road to a MAG nail set as the Point of Beginning;

thence continuing N 90° 00' 00" E, 543.17 feet along the last described line to a MAG nail set;

thence S 00° 27' 18" W, 280.00 feet and passing through an iron pin with cap set at 20.00 feet to an iron pin with cap set;

thence N 90° 00' 00" W, 543.17 feet to an iron pin with cap set;

thence N 00° 27' 18" E, 280.00 feet and passing through iron pins with caps set at 30.00 feet & 260.00 feet to the Point of Beginning, containing 3.491 acres of land more or less, subject to all valid easements and right-of-way.

All bearings were calculated from angles turned in an actual field survey by Kent B. Marbaugh, Registered Surveyor #7421, dated February 29, 2000, on file in the County Engineer's Office.

Surveyed by *Kent Marbaugh*
Kent B Marbaugh P.S. #7421

N-002

KENT B. MARBAUGH

REGISTERED LAND SURVEYOR

1210 Yorkshire Court
Celina, Ohio 45822
PHONE 419-586-4293

March 2, 2000

HOLLENBACHER SURVEY DESCRIPTION PARCEL 3

Being a parcel of land situated in Noble Township, Auglaize County, Ohio, and in the northeast quarter of Section 8, Township 5 South, Range 4 East, being more particularly described as follows:

Commencing at a cornerstone at the north quarter post of said Section 8;

thence N 90° 00' 00" E, 1097.84 feet along the north line of the northeast quarter of said Section 8 and also being the centerline of Salem Noble Road to a MAG nail set as the Point of Beginning;

thence continuing N 90° 00' 00" E, 233.36 feet along the last described line to a railroad spike found;

thence S 00° 27' 18" W, 280.00 feet along the east line of the west half of the northeast quarter of said Section 8 and passing through an iron pin with cap set at 20.00 feet to an iron pin with cap set;

thence N 90° 00' 00" W, 233.36 feet to an iron pin with cap set;

thence N 00° 27' 18" E, 280.00 feet and passing through an iron pin with cap set at 260.00 feet to the Point of Beginning, containing 1.500 acres of land more or less, subject to all valid easements and right-of-way.

All bearings were calculated from angles turned in an actual field survey by Kent B. Marbaugh, Registered Surveyor #7421, dated February 29, 2000, on file in the County Engineer's Office.

Surveyed by Kent Marbaugh
Kent B Marbaugh P.S. #7421

N-803