

LEGEND

- "A" = MON. BOX @ S.W. COR. ~ SEC. 10.
- "B" = MON. BOX @ S. 1/4 POST ~ SEC. 10.
- "C" = MON. BOX @ W. 1/4 POST ~ SEC. 10.
- = "P.K." NAIL
- = 5/8" X 30" IRON BAR.

LOCATION SKETCH

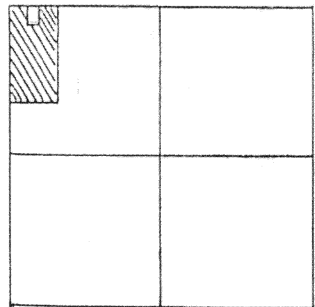

SECTION 10

(THIS LINE ESTABLISHED BY OCCUPANCY)

W. LINE ~ S.W. 1/4 ~ SEC. 10 & ST. MARYS RIVER ROAD
NORTH ~ 2657.90

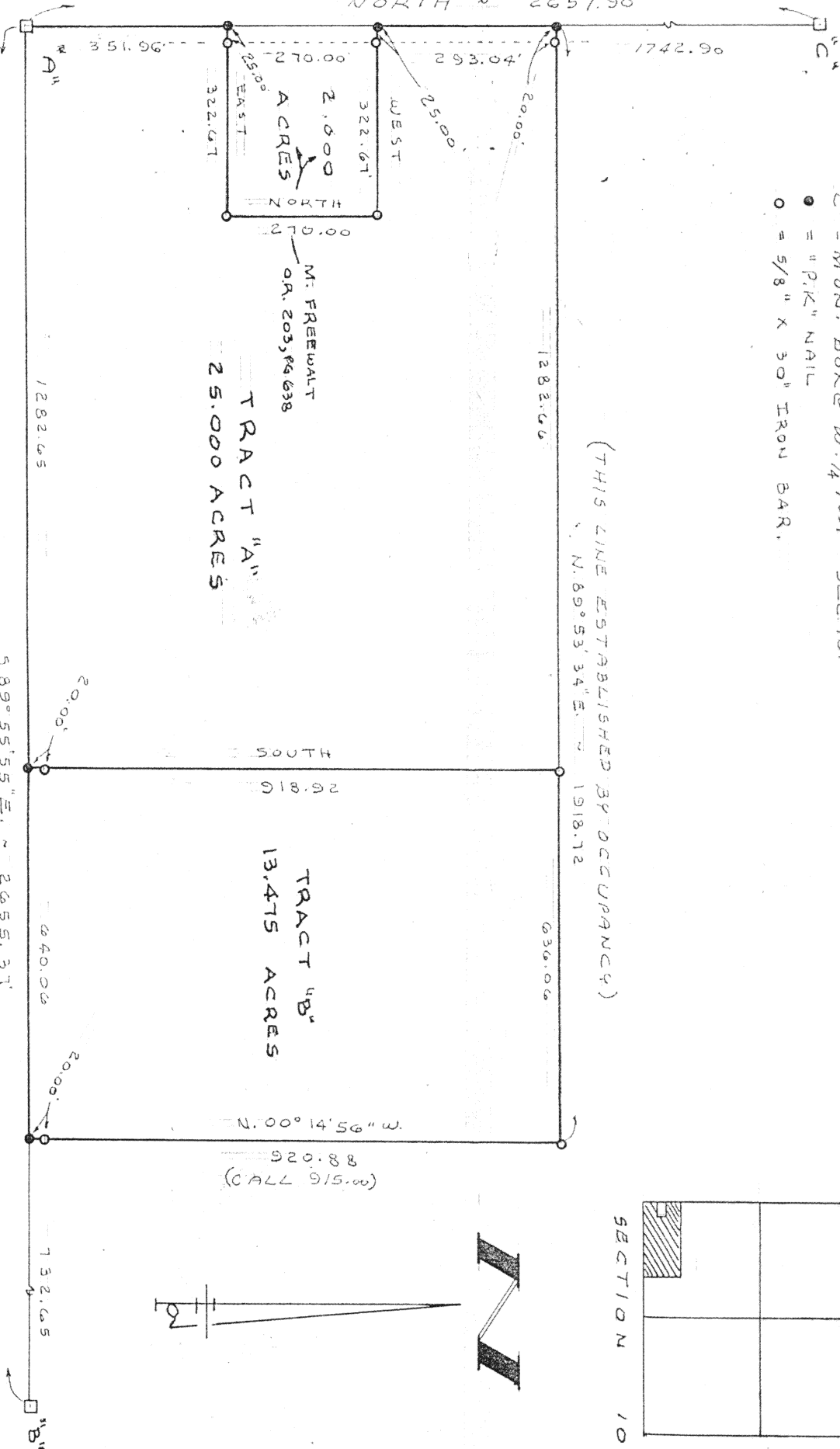

N-804

SURVEYED BY Don E. Jones

GORDON L. GEESLIN
REGISTERED SURVEYOR
NES3372

S. LINE ~ S.W. 1/4 ~ SEC. 10 & EASTERLY ROAD

FREEWALT SURVEY

PART OF THE S.W. 1/4 OF SECTION 10, TOWN 5 SOUTH,
RANGE 4 EAST (NOBLE TWP), AUGLAIZE COUNTY, OHIO.
JULY 26, 1996

SCALE 1" = 200'

GORDON L. GEESLIN

LAND SURVEYOR

810 EAST MARKET STREET

CELINA, OHIO

PHONE (419) 586-6155



PERMANENT PARCEL No. _____

Part of: _____ Sec. _____ T. _____ R. _____ Township

Grantor: _____ Area Retained: _____ Acres

Grantee: _____ Area Transferred: _____ Acres

Deed References: _____

APPROVALS:

AGENCY:

Board of Health

County Sanitary Engineer

County Engineer

GEESLIN SURVEYING

REGISTERED LAND SURVEYOR

PHONE 419-586-6155

July 26, 1996

FREEWALT SURVEY DESCRIPTION (TRACT "B")

Being a parcel of land situated in Noble Township, Auglaize County, Ohio, in the southwest quarter of Section 10, Township 5 South, Range 4 East. Being more particularly described as follows:

Commencing for reference at the southwest corner of said Section 10-

Thence, south 89 degrees 55 minutes 55 seconds east, along the south line of the southwest quarter of said Section 10 and the centerline of Easterly Road, a distance of one thousand two hundred eighty-two and 65/100 (1,282.65) feet to a "P.K." nail. Said point being the place of beginning for the parcel to be conveyed by this instrument-

Thence, continuing, south 89 degrees 55 minutes 55 seconds east, along the last described line, a distance of six hundred forty and 06/100 (640.06) feet to a "P.K." nail-

Thence, north 00 degrees 14 minutes 56 seconds west, a distance of nine hundred twenty and 88/100 (920.88) feet to a 5/8 inch iron bar-

Thence, south 89 degrees 53 minutes 34 seconds west, a distance of six hundred thirty-six and 06/100 (636.06) feet to a 5/8 inch iron bar-

Thence, south, a distance of nine hundred eighteen and 92/100 (918.92) feet to the place of beginning.

Containing 13.475 acres of land more or less.

Subject to all easements and right-of-way of record.

Reference is made to a survey of this area by Gordon L. Geeslin, Professional Surveyor 5372, dated July 26, 1996, on file in the County Engineer's Office.

Surveyed by

Gordon L. Geeslin

Gordon L. Geeslin
Professional Surveyor 5372

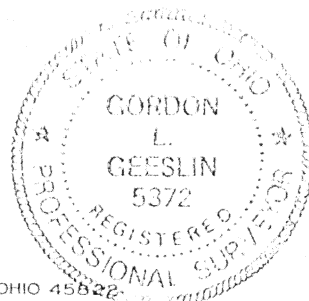

N-805

GEESLIN SURVEYING

REGISTERED LAND SURVEYOR

PHONE 419-586-6155

July 26, 1996

FREEWALT SURVEY DESCRIPTION (TRACT "A")

Being a parcel of land situated in Noble Township, Auglaize County, Ohio, in the southwest quarter of Section 10, Township 5 South, Range 4 East. Being more particularly described as follows:

Beginning at the monument box at the southwest corner of said Section 10-

Thence, north, along the west line of the southwest quarter of said Section 10 and centerline of St. Marys River Road, a distance of three hundred fifty-one and 96/100 (351.96) feet to a "P.K." nail at the southwest corner of a 2.000 acre tract of land conveyed to Michael Freewalt by deed recorded in O.R. volume 203, page 638-

Thence, east, a distance of three hundred twenty-two and 67/100 (322.67) to a 5/8 inch iron bar-

Thence, north, a distance of two hundred seventy (270.00) feet to a 5/8 inch iron bar-

Thence, west, a distance of three hundred twenty-two and 67/100 (322.67) feet to a "P.K." nail-

Thence, north, along the west line of the southwest quarter of said Section 10 and the centerline of St. Marys River Road, a distance of two hundred ninety-three and 04/100 (293.04) feet to a "P.K." nail-

Thence, north 89 degrees 53 minutes 34 seconds east, a distance of one thousand two hundred eighty-two and 66/100 (1,282.66) feet to a 5/8 inch iron bar-

Thence, south, a distance of nine hundred eighteen and 92/100 (918.92) feet to a "P.K." nail-

Thence, north 89 degrees 55 minutes 55 seconds west, along the south line of the southwest quarter of said Section 10 and the centerline of Easterly Road, a distance of one thousand two hundred eighty-two and 65/100 (1,282.65) feet to the place of beginning.

P.O. BOX 422

804 EAST MARKET STREET

CELINA, OHIO 45822

N-806

Freewalt Survey Description (Tract "A")
page 2

Containing 25.000 acres of land more or less.

Subject to all easements and right-of-way of record.

Reference is made to a survey of this area by Gordon L. Geeslin, Professional Surveyor 5372, dated July 26, 1996, on file in the County Engineer's Office.

Surveyed by

Gordon L. Geeslin

Gordon L. Geeslin
Professional Surveyor 5372



N-807