

LOCATION SKETCH

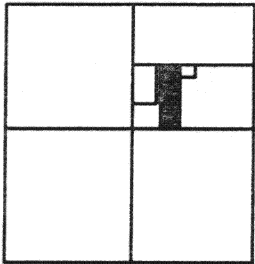

SECTION 11



LEGEND

- = IRON BAR IN AUGLAIZE COUNTY MON. BOX
- = R.R. SPIKE.
- = P.K. NAIL FOUND.
- = 5/8" IRON BAR FOUND.
- = SPINDLE SET.
- = 5/8" IRON BAR SET.
- = CONCRETE POST FOUND.

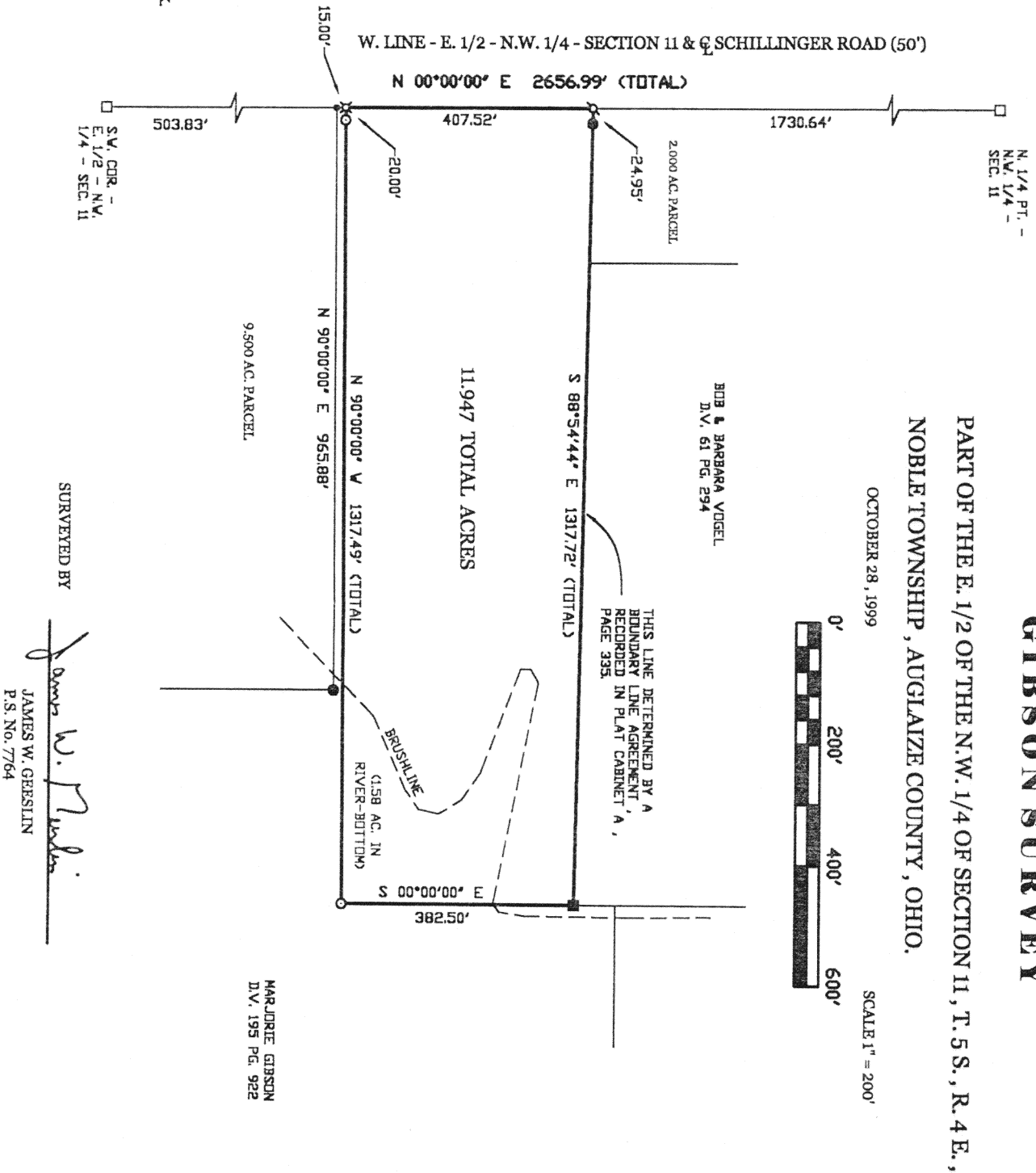

GIBSON SURVEY

PART OF THE E. 1/2 OF THE N.W. 1/4 OF SECTION 11, T. 5 S., R. 4 E.,
NOBLE TOWNSHIP, AUGLAIZE COUNTY, OHIO.

OCTOBER 28, 1999

SCALE 1" = 200'



BOB & BARBARA VOGEL
D.V. 61 PG. 294

THIS LINE DETERMINED BY A
BOUNDARY LINE AGREEMENT,
RECORDED IN PLAT CABINET A,
PAGE 333.

MARJORIE GIBSON
D.V. 195 PG. 922

SURVEYED BY

James W. Geeslin
JAMES W. GEESLIN
P.S. No. 7764

GEESLIN LAND SURVEYING

P.O. BOX 422
804 EAST MARKET STREET
CELINA, OHIO
PHONE (419) 586-6155
FAX (419) 586-1826



PERMANENT
PARCEL No. _____

Part of: _____ Sec. _____ T. _____ R. _____ Township

Grantor: _____ Area Retained: _____ Acres

Grantee: _____ Area Transferred: _____ Acres

Deed References: _____

APPROVALS:
AGENCY:
DATE:

Board of Health

County Sanitary Engineer

County Engineer

11-812

October 28 , 1999

GIBSON SURVEY DESCRIPTION (11.947 ACRE PARCEL)

Being a parcel of land situated in Noble Township , Auglaize County , Ohio , in Section 11 , Township 5 South , Range 4 East. Being more particularly described as follows :

Commencing for reference at an iron bar , in an Auglaize County monument box , at the southwest corner of the east half of the northwest quarter of said Section 11 -

Thence , north , along the west line of the east half of the northwest quarter of said Section 11 and the centerline of Schillinger Road , a distance of five hundred eighteen and 83/100 (518.83) feet to a spindle. Said point being the place of beginning for the parcel of land to be conveyed by this instrument -

Thence , continuing , north , along the last described line , a distance of four hundred seven and 52/100 (407.52) feet to a railroad spike -

Thence , south 88°54'44" east , a distance of one thousand three hundred seventeen and 72/100 (1317.72) feet to a concrete post -

Thence , south , a distance of three hundred eighty-two and 50/100 (382.50) feet to a 5/8 inch iron bar -

Thence , west , a distance of one thousand three hundred seventeen and 49/100 (1317.49) feet to the place of beginning.

Containing 11.947 acres of land more or less.

Subject to all easements and right-of-way of record.

Reference is made to a survey of this area by James W. Geeslin , Professional Surveyor No. 7764 , dated October 28 , 1999. On file in the county engineer's office.

Surveyed by

James W. Geeslin

James W. Geeslin
P.S. No. 7764

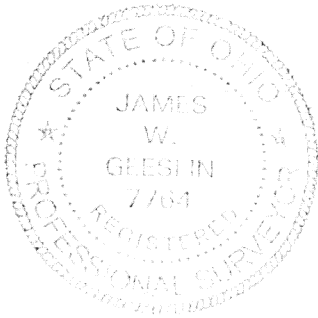

**GEESLIN
LAND SURVEYING**

804 EAST MARKET STREET
P.O. BOX 422
CELINA, OHIO 45822

PHONE: (419) 586-6155
FAX: (419) 586-1826

N-813

PERMANENT
PARCEL No. _____

Part of _____ Sec. _____ T. _____ R. _____ Township

Grantor _____ Area Retained _____ Acres

Grantee _____ Area Retained _____ Acres

Used References _____

APPROVALS
AGENCY
DATE

Board of Health

County Sanitary Engineer

County Engineer