

LEGEND

- "A" = COR. STONE @ W. 1/4 POST ~ SEC. 13.
- "B" = IRON PIPE FD. FROM PRIOR SURVEYS.
- "C" = RAILROAD SPIKE FOUND FROM PRIOR SURVEY.
- "D" = 5/8" IRON BAR FD. FROM PRIOR SURVEY.
- = 5/8" X 30" IRON BAR SET BY THIS SURVEY.
- Ø = MINE SPIKE SET.

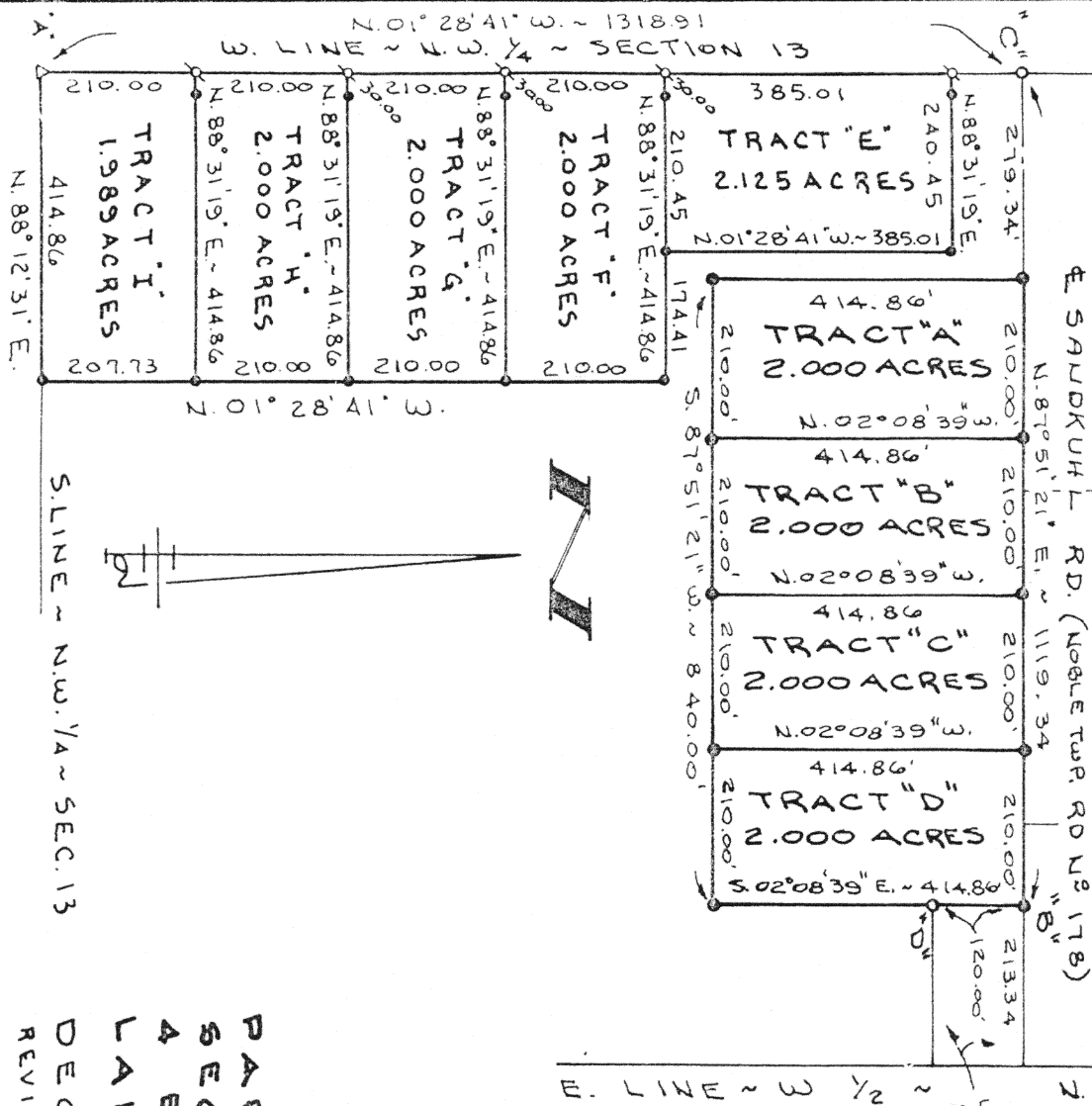

LOCATION SKETCH

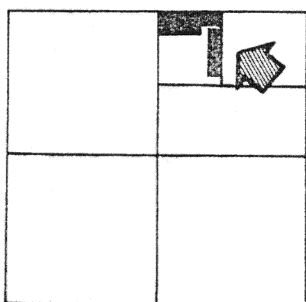

SECTION 13

SURVEYED BY

Gordon L. Geeslin

GORDON L. GEESLIN
REGISTERED SURVEYOR
NO. 5372



DORSTEN SURVEY

PART OF THE W. 1/2 OF THE N.W. 1/4 OF SECTION 13, TOWN 5 SOUTH, RANGE 4 EAST (NOBLE TOWNSHIP), AUGLAIZE COUNTY, OHIO.

DECEMBER 2, 1992 SCALE 1"=200'
REVISED 2/11/93 TO ADD TRACTS E & F THRU "I."

GORDON L. GEESLIN

LAND SURVEYOR

810 EAST MARKET STREET

CELINA, OHIO

PHONE (419) 586-6155

PERMANENT
PARCEL No. _____

Part of: _____ Sec. _____ T _____ R _____ Township

Grantor: _____ Area Retained: _____ Acres

Grantee: _____ Area Transferred: _____ Acres

Deed References: _____

APPROVALS

AGENCY: _____ Board of Health

DATE

County Sanitary Engineer

County Engineer

N-814

GORDON L. GEESLIN

REGISTERED LAND SURVEYOR

PHONE 419-586-6155

December 2, 1992

DORSTEN SURVEY DESCRIPTION (TRACT "A")

Being a parcel of land situated in Noble Township, Auglaize County, Ohio, in the west half of the northwest quarter of Section 13, Township 5 South, Range 4 East. Being more particularly described as follows:

Commencing for reference at the corner stone at the southwest corner of the northwest quarter of said Section 13-

Thence, north $01^{\circ}28'41''$ west, along the west line of the northwest quarter of Section 13, a distance of one thousand three hundred eighteen and $91/100$ (1318.91) feet to a mine spike-

Thence, north $87^{\circ}51'21''$ east, along the centerline of Sandkuhl Road (Noble Township Road Number 178), a distance of two hundred seventy-nine and $34/100$ (279.34) feet to a $5/8$ inch iron bar. Said point being the place of beginning for the parcel to be conveyed by this instrument-

Thence, continuing north $87^{\circ}51'21''$ east, along the last described line, a distance of two hundred ten (210.00) feet to a $5/8$ inch iron bar-

Thence, south $02^{\circ}08'39''$ east, a distance of four hundred fourteen and $86/100$ (414.86) feet to a $5/8$ inch iron bar-

Thence, south $87^{\circ}51'21''$ west, a distance of two hundred ten (210.00) feet to a $5/8$ inch iron bar-

Thence, north $02^{\circ}08'39''$ west, a distance of four hundred fourteen and $86/100$ (414.86) feet to the place of beginning.

Containing 2.000 acres of land more or less.

Subject to the right-of-way of Sandkuhl Road and all other easements and right-of-way of record.

Reference is made to a survey of this areay by Gordon L. Geeslin, Registered Surveyor 5327, dated December 2, 1992, on file in the County Engineer's Office.

Surveyed by

Gordon L. Geeslin

Gordon L. Geeslin

Registered Surveyor 5372

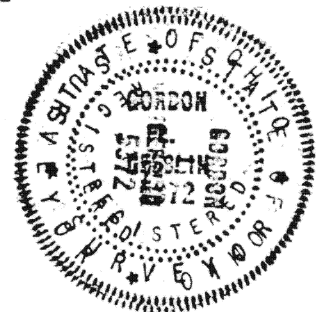

GORDON L. GEESLIN

REGISTERED LAND SURVEYOR

PHONE 419-586-6155

December 2, 1992

DORSTEN SURVEY DESCRIPTION (TRACT "B")

Being a parcel of land situated in Noble Township, Auglaize County, Ohio, in the west half of the northwest quarter of Section 13, Township 5 South, Range 4 East. Being more particularly described as follows:

Commencing for reference at the corner stone at the southwest corner of the northwest quarter of said Section 13-

Thence, north $01^{\circ}28'41''$ west, along the west line of the northwest quarter of Section 13, a distance of one thousand three hundred eighteen and $91/100$ (1318.91) feet to a mine spike-

Thence, north $87^{\circ}51'21''$ east, along the centerline of Sandkuhl Road (Noble Township Road Number 178), a distance of four hundred eighty-nine and $34/100$ (489.34) feet to a $5/8$ inch iron bar. Said point being the place of beginning for the parcel to be conveyed by this instrument-

Thence, continuing north $87^{\circ}51'21''$ east, along the last described line, a distance of two hundred ten (210.00) feet to a $5/8$ inch iron bar-

Thence, south $02^{\circ}08'39''$ east, a distance of four hundred fourteen and $86/100$ (414.86) feet to a $5/8$ inch iron bar-

Thence, south $87^{\circ}51'21''$ west, a distance of two hundred ten (210.00) feet to a $5/8$ inch iron bar-

Thence, north $02^{\circ}08'39''$ west, a distance of four hundred fourteen and $86/100$ (414.86) feet to the place of beginning.

Containing 2.000 acres of land more or less.

Subject to the right-of-way of Sandkuhl Road and all other easements and right-of-way of record.

Reference is made to a survey of this areay by Gordon L. Geeslin, Registered Surveyor 5327, dated December 2, 1992, on file in the County Engineer's Office.

Surveyed by

Gordon L. Geeslin

Gordon L. Geeslin

Registered Surveyor 5372



GORDON L. GEESLIN

REGISTERED LAND SURVEYOR

PHONE 419-586-6155

December 2, 1992

DORSTEN SURVEY DESCRIPTION (TRACT "C")

Being a parcel of land situated in Noble Township, Auglaize County, Ohio, in the west half of the northwest quarter of Section 13, Township 5 South, Range 4 East. Being more particularly described as follows:

Commencing for reference at the corner stone at the southwest corner of the northwest quarter of said Section 13-

Thence, north 01°28'41" west, along the west line of the northwest quarter of Section 13, a distance of one thousand three hundred eighteen and 91/100 (1318.91) feet to a mine spike-

Thence, north 87°51'21" east, along the centerline of Sandkuhl Road (Noble Township Road Number 178), a distance of six hundred ninety-nine and 34/100 (699.34) feet to a 5/8 inch iron bar. Said point being the place of beginning for the parcel to be conveyed by this instrument-

Thence, continuing north 87°51'21" east, along the last described line, a distance of two hundred ten (210.00) feet to a 5/8 inch iron bar-

Thence, south 02°08'39" east, a distance of four hundred fourteen and 86/100 (414.86) feet to a 5/8 inch iron bar-

Thence, south 87°51'21" west, a distance of two hundred ten (210.00) feet to a 5/8 inch iron bar-

Thence, north 02°08'39" west, a distance of four hundred fourteen and 86/100 (414.86) feet to the place of beginning.

Containing 2.000 acres of land more or less.

Subject to the right-of-way of Sandkuhl Road and all other easements and right-of-way of record.

Reference is made to a survey of this areay by Gordon L. Geeslin, Registered Surveyor 5327, dated December 2, 1992, on file in the County Engineer's Office.

Surveyed by

Gordon L. Geeslin
Gordon L. Geeslin
Registered Surveyor 5372



GORDON L. GEESLIN

REGISTERED LAND SURVEYOR

PHONE 419-586-6158

December 2, 1992

DORSTEN SURVEY DESCRIPTION (TRACT "D")

Being a parcel of land situated in Noble Township, Auglaize County, Ohio, in the west half of the northwest quarter of Section 13, Township 5 South, Range 4 East. Being more particularly described as follows:

Commencing for reference at the corner stone at the southwest corner of the northwest quarter of said Section 13-

Thence, north $01^{\circ}28'41''$ west, along the west line of the northwest quarter of Section 13, a distance of one thousand three hundred eighteen and $91/100$ (1318.91) feet to a mine spike-

Thence, north $87^{\circ}51'21''$ east, along the centerline of Sandkuhl Road (Noble Township Road Number 178), a distance of nine hundred nine and $34/100$ (909.34) feet to a $5/8$ inch iron bar. Said point being the place of beginning for the parcel to be conveyed by this instrument-

Thence, continuing north $87^{\circ}51'21''$ east, along the last described line, a distance of two hundred ten (210.00) feet to a $3/4$ inch iron pipe at the northwest corner of a tract of land conveyed to Leo Sandkuhl by deed recorded in O.R. Volume 40, page 442-

Thence, south $02^{\circ}08'39''$ east, along said Sandkuhl's west line and the extension thereof, a distance of four hundred fourteen and $86/100$ (414.86) feet to a $5/8$ inch iron bar-

Thence, south $87^{\circ}51'21''$ west, a distance of two hundred ten (210.00) feet to a $5/8$ inch iron bar-

Thence, north $02^{\circ}08'39''$ west, a distance of four hundred fourteen and $86/100$ (414.86) feet to the place of beginning.

Containing 2.000 acres of land more or less.

Subject to the right-of-way of record.

Reference is made to a survey of this arey by Gordon L. Geeslin, Registered Surveyor 5372, dated December 2, 1992, on file in the County Engineer's Office.

Surveyed by Gordon L. Geeslin
Gordon L. Geeslin
Registered Surveyor 5372



GORDON L. GEESLIN

REGISTERED LAND SURVEYOR

PHONE 419-586-6155

February 11, 1993

DORSTEN SURVEY DESCRIPTION (TRACT "E")

Being a parcel of land situated in Noble Township, Auglaize County, Ohio, in the west half of the northwest quarter of Section 13, Township 5 South, Range 4 East. Being more particularly described as follows:

Commencing for reference at a railroad spike at the intersection of the centerline of Sandkuhl Road with the west line of the northwest quarter of said Section 13-

Thence, south $01^{\circ}28'41''$ east, along the west line of the northwest quarter of said section 13, a distance of ninety-three and $90/100$ (93.90) feet to a mine spike. Said point being the place of beginning for the parcel to be conveyed by this instrument-

Thence, continuing, south $01^{\circ}28'41''$ east, along the last described line, a distance of three hundred eighty-five and $01/100$ (385.01) feet to a mine spike.

Thence, north $88^{\circ}31'19''$ east, a distance of two hundred forty and $45/100$ (240.45) feet to a $5/8$ inch iron bar-

Thence, north $01^{\circ}28'41''$ west, a distance of three hundred eighty-five and $01/100$ (385.01) feet to a $5/8$ inch iron bar-

Thence, south $88^{\circ}31'19''$ west, a distance of two hundred forty and $45/100$ (240.45) feet to the place of beginning.

Containing 2.125 acres of land more or less.

Subject to all easements and right-of-way of record.

Reference is made to a survey of this area by Gordon L. Geeslin, Registered Surveyor 5372, dated February 11, 1993, on file in the County Engineer's Office.

Surveyed by *Gordon L. Geeslin*
Gordon L. Geeslin
Registered Surveyor 5372



GORDON L. GEESLIN

REGISTERED LAND SURVEYOR

PHONE 419-586-6188

February 11, 1993

DORSTEN SURVEY DESCRIPTION (TRACT "F")

Being a parcel of land situated in Noble Township, Auglaize County, Ohio, in the west half of the northwest quarter of Section 13, Township 5 South, Range 4 East. Being more particularly described as follows:

Commencing for reference at a railroad spike at the intersection of the centerline of Sandkuhl Road with the west line of the northwest quarter of said Section 13-

Thence, south $01^{\circ}28'41''$ east, along the west line of the northwest quarter of said Section 13, a distance of four hundred seventy-eight and $91/100$ (478.91) feet to a mine spike. Said point being the place of beginning for the parcel to be conveyed by this instrument-

Thence, continuing, south $01^{\circ}28'41''$ east, along the last described line, a distance of two hundred ten (210.00) feet to a mine spike.

Thence, north $88^{\circ}31'19''$ east, a distance of four hundred fourteen and $86/100$ (414.86) feet to a 5/8 inch iron bar-

Thence, north $01^{\circ}28'41''$ west, a distance of two hundred ten (210.00) feet to a 5/8 inch iron bar-

Thence, south $88^{\circ}31'19''$ west, a distance of four hundred fourteen and $86/100$ (414.86) feet to the place of beginning.

Containing 2.000 acres of land more or less.

Subject to all easements and right-of-way of record.

Reference is made to a survey of this area by Gordon L. Geeslin, Registered Surveyor 5372, dated February 11, 1993, on file in the County Engineer's Office.

Surveyed by

Gordon L. Geeslin

Gordon L. Geeslin
Registered Surveyor 5372



810 EAST MARKET STREET

CELINA, OHIO 45822

N-816

GORDON L. GEESLIN

REGISTERED LAND SURVEYOR

PHONE 419-586-6155

February 11, 1993

DORSTEN SURVEY DESCRIPTION (TRACT "G")

Being a parcel of land situated in Noble Township, Auglaize County, Ohio, in the west half of the northwest quarter of Section 13, Township 5 South, Range 4 East. Being more particularly described as follows:

Commencing for reference at a railroad spike at the intersection of the centerline of Sandkuhl Road with the west line of the northwest quarter of said Section 13-

Thence, south $01^{\circ}28'41''$ east, along the west line of the northwest quarter of said Section 13, a distance of six hundred eighty-eight and $91/100$ (688.91) feet to a mine spike. Said point being the place of beginning for the parcel to be conveyed by this instrument-

Thence, continuing, south $01^{\circ}28'41''$ east, along the last described line, a distance of two hundred ten (210.00) feet to a mine spike.

Thence, north $88^{\circ}31'19''$ east, a distance of four hundred fourteen and $86/100$ (414.86) feet to a 5/8 inch iron bar-

Thence, north $01^{\circ}28'41''$ west, a distance of two hundred ten (210.00) feet to a 5/8 inch iron bar-

Thence, south $88^{\circ}31'19''$ west, a distance of four hundred fourteen and $86/100$ (414.86) feet to the place of beginning.

Containing 2.000 acres of land more or less.

Subject to all easements and right-of-way of record.

Reference is made to a survey of this area by Gordon L. Geeslin, Registered Surveyor 5372, dated February 11, 1993, on file in the County Engineer's Office.

Surveyed by Gordon L. Geeslin
Gordon L. Geeslin
Registered Surveyor 5372



GORDON L. GEESLIN

REGISTERED LAND SURVEYOR

PHONE 419-586-6155

February 11, 1993

DORSTEN SURVEY DESCRIPTION (TRACT "H")

Being a parcel of land situated in Noble Township, Auglaize County, Ohio, in the west half of the northwest quarter of Section 13, Township 5 South, Range 4 East. Being more particularly described as follows:

Commencing for reference at a railroad spike at the intersection of the centerline of Sandkuhl Road with the west line of the northwest quarter of said Section 13-

Thence, south $01^{\circ}28'41''$ east, along the west line of the northwest quarter of said Section 13, a distance of eight hundred ninety-eight and $91/100$ (898.91) feet to a mine spike. Said point being the place of beginning for the parcel to be conveyed by this instrument-

Thence, continuing, south $01^{\circ}28'41''$ east, along the last described line, a distance of two hundred ten (210.00) feet to a mine spike.

Thence, north $88^{\circ}31'19''$ east, a distance of four hundred fourteen and $86/100$ (414.86) feet to a 5/8 inch iron bar-

Thence, north $01^{\circ}28'41''$ west, a distance of two hundred ten (210.00) feet to a 5/8 inch iron bar-

Thence, south $88^{\circ}31'19''$ west, a distance of four hundred fourteen and $86/100$ (414.86) feet to the place of beginning.

Containing 2.000 acres of land more or less.

Subject to all easements and right-of-way of record.

Reference is made to a survey of this area by Gordon L. Geeslin, Registered Surveyor 5372, dated February 11, 1993, on file in the County Engineer's Office.

Surveyed by

Gordon L. Geeslin

Gordon L. Geeslin
Registered Surveyor 5372



810 EAST MARKET STREET

CELINA, OHIO 45822

N-818

GORDON L. GEESLIN

REGISTERED LAND SURVEYOR

PHONE 419-586-6188

February 11, 1993

DORSTEN SURVEY DESCRIPTION (TRACT "I")

Being a parcel of land situated in Noble Township, Auglaize County, Ohio, in the west half of the northwest quarter of Section 13, Township 5 South, Range 4 East. Being more particularly described as follows:

Commencing for reference at a railroad spike at the intersection of the centerline of Sandkuhl Road with the west line of the northwest quarter of said Section 13-

Thence, south $01^{\circ}28'41''$ east, along the west line of the northwest quarter of said Section 13, a distance of one thousand one hundred eight and $91/100$ (1108.91) feet to a mine spike. Said point being the place of beginning for the parcel to be conveyed by this instrument-

Thence, continuing, south $01^{\circ}28'41''$ east, along the last described line, a distance of two hundred ten (210.00) feet to the cornerstone at the southwest corner of the northwest quarter of said Section 13-

Thence, north $88^{\circ}12'31''$ east, along the south line of the northwest quarter of said Section 13, a distance of four hundred fourteen and $86/100$ (414.86) feet to a $5/8$ inch iron bar-

Thence, north $01^{\circ}28'41''$ west, a distance of two hundred seven and $73/100$ (207.73) feet to a $5/8$ inch iron bar-

Thence, south $88^{\circ}31'19''$ west, a distance of four hundred fourteen and $86/100$ (414.86) feet to the place of beginning.

Containing 1.989 acres of land more or less.

Subject to all easements and right-of-way of record.

Reference is made to a survey of this area by Gordon L. Geeslin, Registered Surveyor 5372, dated February 11, 1993, on file in the County Engineer's Office.

Surveyed by *Gordon L. Geeslin*
Gordon L. Geeslin
Registered Surveyor 5372

