

# LOCATION SKETCH

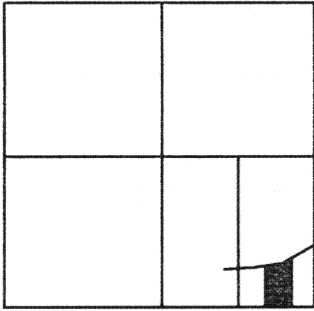

SECTION 18

# LEGEND

- = IRON BAR IN AUG. CO. MON. BOX (OVER COR. STONE).
- = R.R. SPIKE FOUND.
- = 5/8" IRON BAR FOUND.

SURVEYED BY

*James W. Geeslin*  
JAMES W. GEESLIN  
P.S. 7764

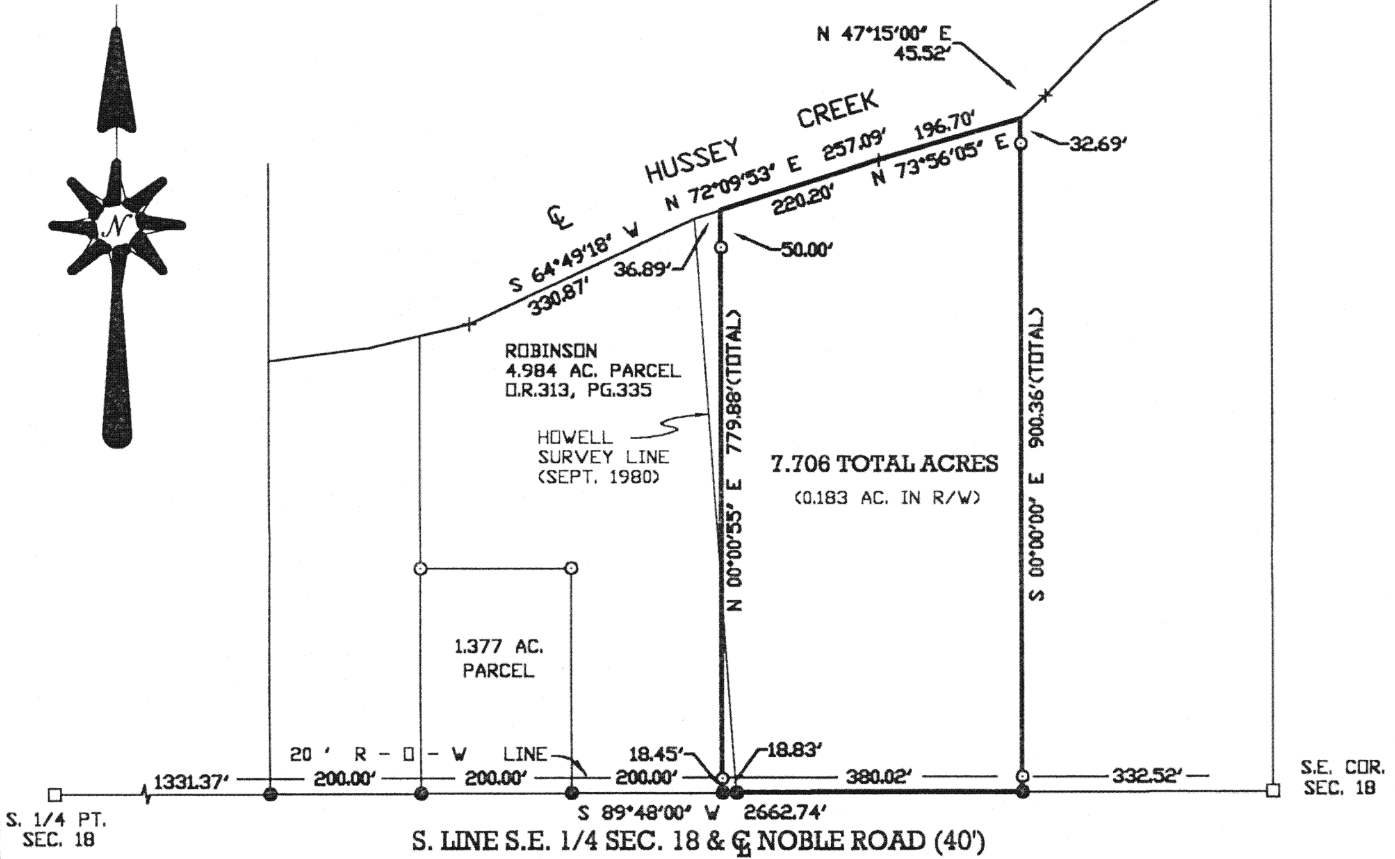

# ELSTON SURVEY

PART OF THE EAST HALF OF THE SOUTHEAST QUARTER OF SECTION 18, TOWN 5 SOUTH, RANGE 4 EAST, (NOBLE TOWNSHIP), AUGLAIZE COUNTY, OHIO.

JULY 19, 1999

SCALE 1" = 200'



N-834

## GEESLIN LAND SURVEYING

P.O. BOX 422  
804 EAST MARKET STREET  
CELINA, OHIO  
PHONE (419) 586-6155  
FAX (419) 586-1826

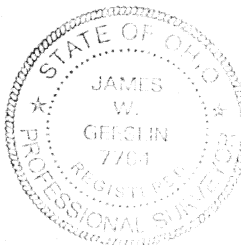

PERMANENT PARCEL No. _____			
Part of: _____ Sec. _____ T _____ R _____ Township			
Grantor: _____		Area Retained: _____ Acres	
Grantee: _____		Area Transferred: _____ Acres	
Deed References: _____			
APPROVALS: AGENCY: DATE:	Board of Health	County Sanitary Engineer	County Engineer

July 19, 1999

ELSTON SURVEY DESCRIPTION (7.706 ACRE PARCEL)

Being a parcel of land situated in Noble Township, Auglaize County, Ohio, in the east half of the southeast quarter of Section 18, Township 5 South, Range 4 East. Being more particularly described as follows:

Commencing for reference at the cornerstone at the southeast corner of said Section 18-

Thence, south 89°48'00" west, along the south line of the southeast quarter of said Section 18 and the centerline of Noble Road, a distance of three hundred thirty-two and 52/100 (332.52) feet to a railroad spike. Said point being the place of beginning for the parcel of land to be conveyed by this instrument-

Thence, continuing, south 89°48'00" west, along the last described line, a distance of three hundred ninety-eight and 85/100 (398.85) feet to a railroad spike at the southeast corner of a 4.984 acre parcel of land as described at Official Record 313, page 335-

Thence, north 00°00'55" east, a distance of seven hundred seventy-nine and 88/100 (779.88) feet to a point in the approximate centerline of Hussey Creek. Said point also being the northeast corner of said 4.984 acre parcel-

Thence, north 72°09'53" east, along the approximate centerline of said Hussey Creek, a distance of two hundred twenty and 20/100 (220.20) feet to a point-

Thence, north 73°56'05" east, along the approximate centerline of said Hussey Creek, a distance of one hundred ninety-six and 70/100 (196.70) feet to a point-

Thence, south 00°00'00" east, a distance of nine hundred and 36/100 (900.36) feet to the place of beginning.

Containing 7.706 acres of land more or less.

Subject to all easements and right-of-way of record.

Reference is made to a survey of this area by James W. Geeslin, Professional Surveyor 7764, dated July 19, 1999. On file in the County Engineer's Office.

Surveyed by

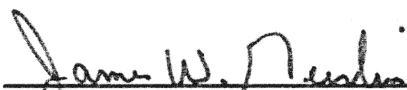

James W. Geeslin  
P.S. 7764

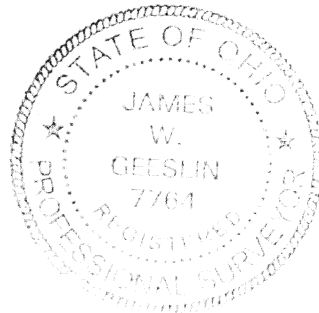

**GEESLIN  
LAND SURVEYING**

804 EAST MARKET STREET  
P.O. BOX 422  
CELINA, OHIO 45822

PHONE: (419) 586-6155  
FAX: (419) 586-1826

N-935

PERMANENT  
PARCEL No.

Part of: \_\_\_\_\_ Sec. \_\_\_\_\_ T. \_\_\_\_\_ R. \_\_\_\_\_ Township

Grantor: \_\_\_\_\_ Area Retained: \_\_\_\_\_ Acres

Grantee: \_\_\_\_\_ Area Retained: \_\_\_\_\_ Acres

Deed References: \_\_\_\_\_

APPROVALS:  
AGENCY  
DATE

Board of Health

County Sanitary Engineer

County Engineer