

LOCATION
SKETCH

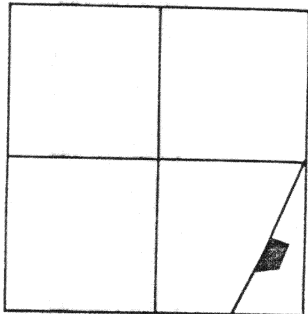

SECTION 26

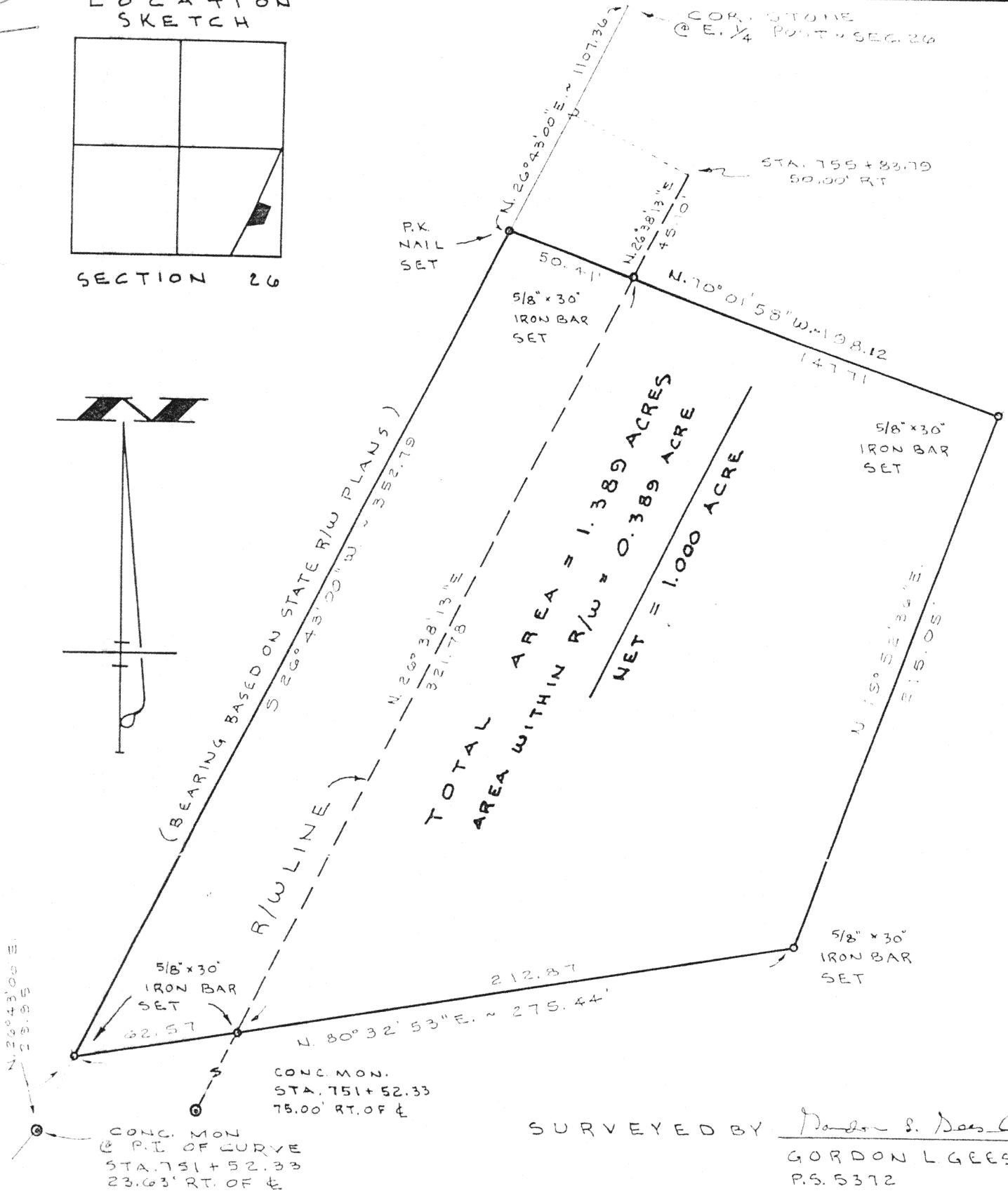
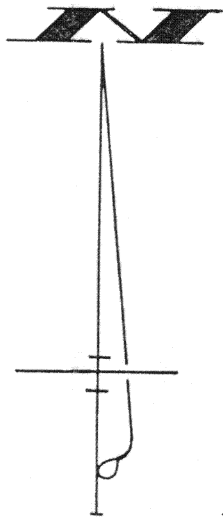

SURVEYED BY Gordon L. Geeslin
GORDON L. GEESLIN
P.S. 5372

LEFFEL SURVEY

PART OF THE S.E. 1/4 OF SECTION 26, TOWN 5 SOUTH, RANGE 4 EAST, (NOBLE TOWNSHIP), AUGLAIZE COUNTY, OHIO.

SEPTEMBER 3, 1994

SCALE 1" = 40'

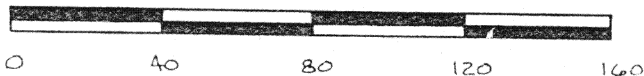

N-837

GORDON L. GEESLIN

LAND SURVEYOR

810 EAST MARKET STREET

CELINA, OHIO

PHONE (419) 586-6155

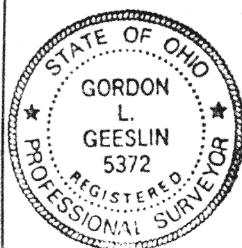

PERMANENT
PARCEL No. _____

Part of: _____ Sec. 26 T 5S R 4E Noble Township

Grantor: _____ Area Retained: _____ Acres

Grantee: _____ Area Transferred: _____ Acres

Deed References: _____

APPROVALS

AGENCY

DATE

Board of Health

County Sanitary Engineer

County Engineer

GORDON L. GEESLIN

REGISTERED LAND SURVEYOR

PHONE 419-586-6155

September 3, 1994

LEFFEL SURVEY DESCRIPTION

Being a parcel of land situated in Noble Township, Auglaize County, Ohio, in the southeast quarter of Section 26, Township 5 South, Range 4 East. Being more particularly described as follows:

Commencing for reference at the cornerstone at the northeast corner of the southeast quarter of said Section 26-

Thence, south $26^{\circ}43'00''$ west, along the tangents to two curves and along a portion of the centerline of State Route number 66 as shown on sheets numbered 184 and 185 of 189 sheets of State of Ohio right-of-way plans titled Aug-66-(11.88-12.51)(14.14), a distance of one thousand one hundred seven and $36/100$ (1107.36) feet to a "P.K." nail. Said point also being in the west line of lands conveyed to Roger and Rose Leffel by deed recorded in deed volume 201, page 84 and also being the place of beginning for the parcel to be conveyed by this instrument-

Thence, continuing, south $26^{\circ}43'00''$ west, along the last described line, a distance of three hundred fifty-two and $79/100$ (352.79) feet to a $5/8$ inch iron bar-

Thence, north $80^{\circ}32'53''$ east, a distance of two hundred seventy-five and $44/100$ (275.44) feet to a $5/8$ inch iron bar-

Thence, north $19^{\circ}52'36''$ east, a distance of two hundred fifteen and $05/100$ (215.05) feet to a $5/8$ inch iron bar-

Thence, north $70^{\circ}01'58''$ west, a distance of one hundred ninety-eight and $12/100$ (198.12) feet to the place of beginning.

N-038

810 EAST MARKET STREET

CELINA, OHIO 45822

ffel Survey Description
page 2

Containing 1.389 acres of land more or less of which 0.389 acre is
road right-of-way.

Subject to all easements and right-of-way of record.

Reference is made to survey of this area by Gordon L. Geeslin,
Professional Surveyor 5372, dated September 3, 1994, on file in the
County Engineer's Office.

Surveyed by Gordon L. Geeslin
Gordon L. Geeslin
Professional Surveyor 5372

N-039