

LOCATION SKETCH

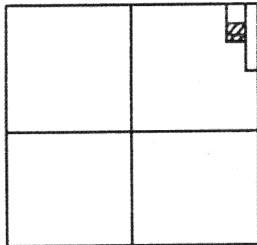

SECTION 32

LEGEND

- ☒ = COR. STONE IN MONUMENT BOX.
- ☑ = IRON BAR IN MON. BOX.
- = 5/8" IRON BAR FOUND.
- = 5/8" IRON BAR SET.

SURVEY REFERENCES

- 1) SHELBY SURVEY BY M. WEADOCK, P.S. 6199, DATED SEPT. 83'.
- 1) SURVEY OF A 30.118 ACRE PARCEL BY THIS SURVEYOR, DATED APRIL 4, 1996.

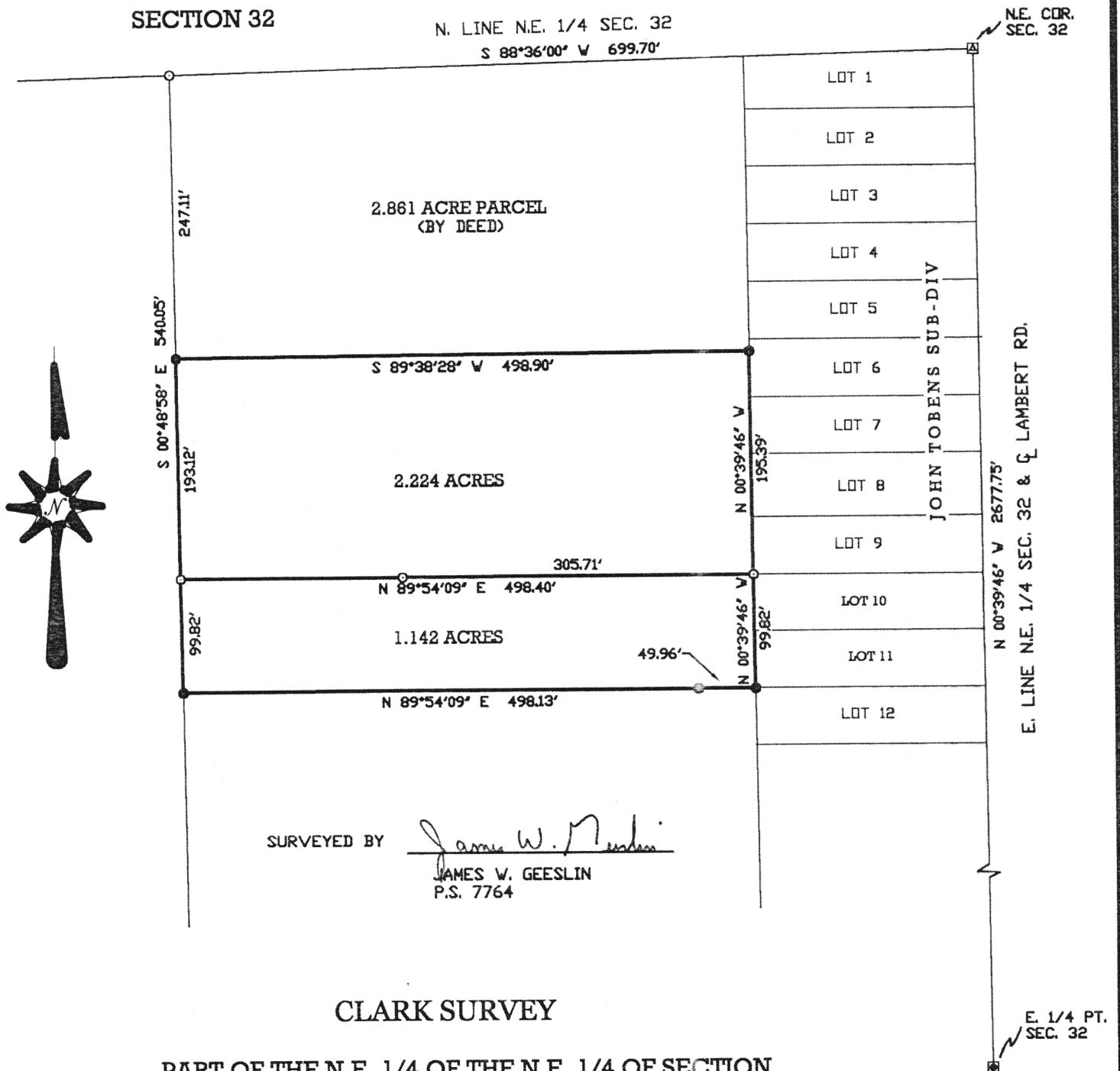

CLARK SURVEY

PART OF THE N.E. 1/4 OF THE N.E. 1/4 OF SECTION 32, TOWN 5 SOUTH, RANGE 4 EAST, (NOBLE TOWNSHIP), AUGLAIZE COUNTY, OHIO.

JUNE 29, 1999

SCALE 1" = 100'



GEESLIN LAND SURVEYING

P.O. BOX 422
804 EAST MARKET STREET
CELINA, OHIO
PHONE (419) 586-6155
FAX (419) 586-1826

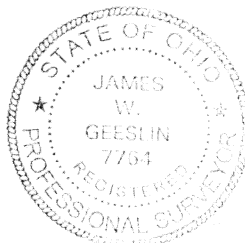

PERMANENT
PARCEL No. _____

Part of: _____ Sec. _____ T _____ R _____ Township

Grantor: _____ Area Retained: _____ Acres

Grantee: _____ Area Transferred: _____ Acres

Deed References: _____

APPROVALS:
AGENCY:
DATE:

Board of Health

County Sanitary Engineer

County Engineer

N-846

June 30, 1999

CLARK SURVEY DESCRIPTION (1.142 ACRE PARCEL)

Being a parcel of land situated in Noble Township, Auglaize County, Ohio, in the northeast quarter of the northeast quarter of Section 32, Township 5 South, Range 4 East. Being more particularly described as follows:

Commencing for reference at the cornerstone at the northeast corner of said Section 32 -

Thence, south $88^{\circ}36'00''$ west, along the north line of the northeast quarter of said Section 32, a distance of six hundred ninety-nine and $70/100$ (699.70) feet to a $5/8$ inch iron bar -

Thence, south $00^{\circ}48'58''$ east, a distance of four hundred forty and $23/100$ (440.23) feet to a $5/8$ inch iron bar. Said point being the place of beginning for the parcel of land to be conveyed by this instrument -

Thence, continuing, south $00^{\circ}48'58''$ east, a distance of ninety-nine and $82/100$ (99.82) feet to a $5/8$ inch bar -

Thence, north $89^{\circ}54'09''$ east, a distance of four hundred ninety-eight and $13/100$ (498.13) feet to a $5/8$ inch iron bar in the west line of John Tobens Subdivision -

Thence, north $00^{\circ}39'46''$ west, along the west line of John Tobens Subdivision, a distance of ninety-nine and $82/100$ (99.82) feet to a $5/8$ inch iron bar -

Thence, south $89^{\circ}54'09''$ west, a distance of four hundred ninety-eight and $40/100$ (498.40) feet to the place of beginning.

Containing 1.142 acres of land more or less.

Subject to all easements and right-of-way of record.

Reference is made to a survey of this area by James W. Geeslin, Professional Surveyor 7764, dated June 29, 1999, on file in the County Engineer's Office.

Surveyed by

James W. Geeslin

James W. Geeslin
P.S. 7764

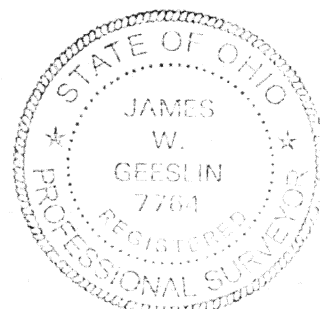

**GEESLIN
LAND SURVEYING**

804 EAST MARKET STREET
P.O. BOX 422
CELINA, OHIO 45822

PHONE: (419) 586-6155
FAX: (419) 586-1826

N-847

PERMANENT PARCEL No. _____			
Part of: _____ Sec. _____ T. _____ R. _____ Township _____			
Grantor: _____		Area Retained: _____ Acres	
Grantee: _____		Area Retained: _____ Acres	
Dead References: _____			
APPROVALS AGENCY DATE	_____	County Sanitary Engineer	County Engineer

June 30, 1999

CLARK SURVEY DESCRIPTION (2.224 ACRE PARCEL)

Being a parcel of land situated in Noble Township, Auglaize County, Ohio, in the northeast quarter of the northeast quarter of Section 32, Township 5 South, Range 4 East. Being more particularly described as follows:

Commencing for reference at the cornerstone at the northeast corner of said Section 32 -

Thence, south $88^{\circ}36'00''$ west, along the north line of the northeast quarter of said Section 32, a distance of six hundred ninety-nine and $70/100$ (699.70) feet to a $5/8$ inch iron bar -

Thence, south $00^{\circ}48'58''$ east, a distance of two hundred forty-seven and $11/100$ (247.11) feet to a $5/8$ inch iron bar. Said point being the place of beginning for the parcel of land to be conveyed by this instrument -

Thence, continuing, south $00^{\circ}48'58''$ east, a distance of one hundred ninety-three and $12/100$ (193.12) feet to a $5/8$ inch iron bar -

Thence, north $89^{\circ}54'09''$ east, a distance of four hundred ninety-eight and $40/100$ (498.40) feet to a $5/8$ inch iron bar in the west line of John Tobens Subdivision -

Thence, north $00^{\circ}39'46''$ west, along the west line of John Tobens Subdivision, a distance of one hundred ninety-five and $39/100$ (195.39) feet to a $5/8$ inch iron bar -

Thence, south $89^{\circ}38'28''$ west, a distance of four hundred ninety-eight and $90/100$ (498.90) feet to the place of beginning.

Containing 2.224 acres of land more or less.

Subject to all easements and right-of-way of record.

Reference is made to a survey of this area by James W. Geeslin, Professional Surveyor 7764, dated June 29, 1999, on file in the County Engineer's Office.

Surveyed by James W. Geeslin
James W. Geeslin
P.S. 7764



**GEESLIN
LAND SURVEYING**

804 EAST MARKET STREET
P.O. BOX 422
CELINA, OHIO 45822

PHONE: (419) 586-6155
FAX: (419) 586-1826

N-848

PERMANENT PARCEL No. _____			
Part of: _____ Sec. _____ T. _____ R. _____ Township _____			
Grantor: _____		Area Retained: _____ Acres	
Grantee: _____		Area Retained: _____ Acres	
Deed References: _____			
APPROVALS: AGENCY: _____ DATE: _____		Board of Health _____ County Sanitary Engineer	County Engineer _____