

LEGEND

- = 5/8 INCH IRON BAR FOUND.
- = 5/8 INCH IRON BAR SET.

SURVEYED BY

*James W. Geeslin*  
JAMES W. GEESLIN  
P.S. No. 7764

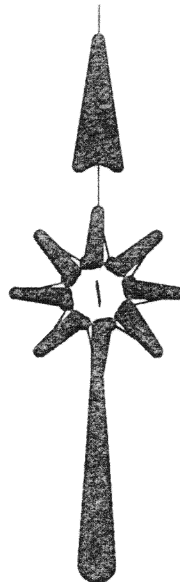
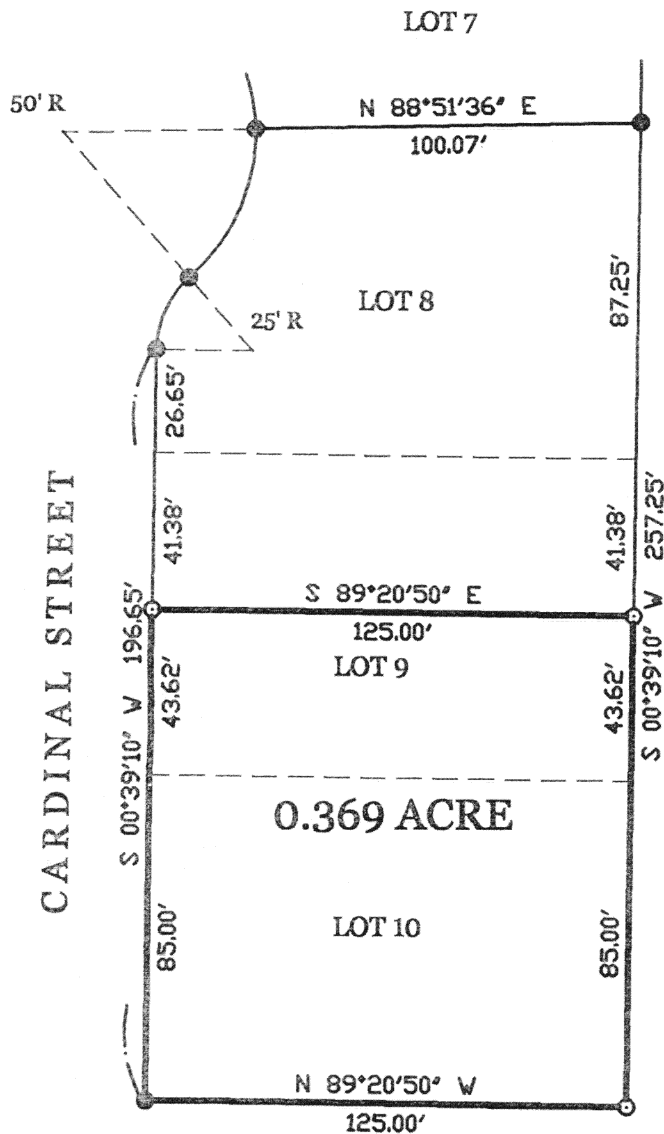

SURVEY OF LOT 10 AND PART OF LOT 9 IN DICKE  
ACRES SUBDIVISION , 1st ADDITION , IN THE VILLAGE  
OF NEW BREMEN , GERMAN TOWNSHIP , AUGLAIZE  
COUNTY , OHIO .

MAY 16 , 2002

SCALE 1" = 50'



GEESLIN  
LAND SURVEYING

P.O. BOX 422  
CELINA, OHIO 45822  
PHONE: (419) 586-6155  
FAX: (419) 678-9332

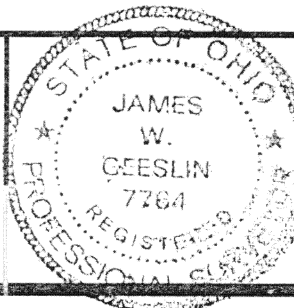

PERMANENT  
PARCEL No.

Part of \_\_\_\_\_ Sec. \_\_\_\_\_ T. \_\_\_\_\_ R. \_\_\_\_\_ Township

Grantor \_\_\_\_\_ Area Retained \_\_\_\_\_ Acres  
Grantee \_\_\_\_\_ Area Retained \_\_\_\_\_ Acres

Deed References \_\_\_\_\_

APPROVALS  
AGENCY:

Board of Health \_\_\_\_\_ Date \_\_\_\_\_

Township Zoning Officer \_\_\_\_\_ Date \_\_\_\_\_

County Engineer \_\_\_\_\_ Date \_\_\_\_\_

0-4

May 15, 2002

EBBING SURVEY DESCRIPTION

Being a part of Lot 9 and all of Lot 10 in Dicke Subdivision, 1st Addition, in the Village of New Bremen, German Township, Auglaize County, Ohio.

Beginning at a 5/8 inch iron bar found at the southwest corner of said Lot 10 -

Thence, North 00°39'10" East, along the west line of Lots 10 and 9, a distance of 128.62 feet to a 5/8 inch iron bar set -

Thence, South 89°20'50" East, a distance of 125.00 feet to a 5/8 inch iron bar set in the east line of said lot 9 -

Thence, South 00°39'10" West, a distance of 128.62 feet to a 5/8 inch iron bar set at the southeast corner of said Lot 10 -

Thence, North 89°20'50" West, a distance of 125.00 feet to the place of beginning.

Containing 0.369 acre of land more or less.

Subject to all easements and right-of-way of record.

Reference is made to a survey of this area by James W. Geeslin, Professional Surveyor 7764, dated May 16, 2002. On file in the County Engineer's Office.

Surveyed by

James W. Geeslin

James W. Geeslin  
Professional Surveyor 7764



**GEESLIN  
LAND SURVEYING**

P.O. BOX 422  
CELINA, OHIO 45822  
PHONE: (419) 586-6155  
FAX: (419) 678-9332

PERMANENT PARCEL No. _____			
Part of	Sec. _____	T. _____	R. _____ Township
Grantor	_____	Area Retained	_____ Acres
Grantee	_____	Area Retained	_____ Acres
Deed References _____			
APPROVALS: AGENCY: _____		Board of Health _____ Date _____	Township Zoning Officer _____ Date _____
		County Engineer _____ Date _____	