

LOCATION SKETCH

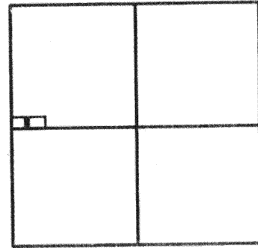

SECTION 12

LEGEND

- Δ = CORNERSTONE.
- σ = IRON PIPE FOUND.
- \circ = 5/8 INCH IRON BAR SET.

SURVEY REFERENCE :

1) THOMAS STEINKE SURVEY, SEPT. 8, 1977.

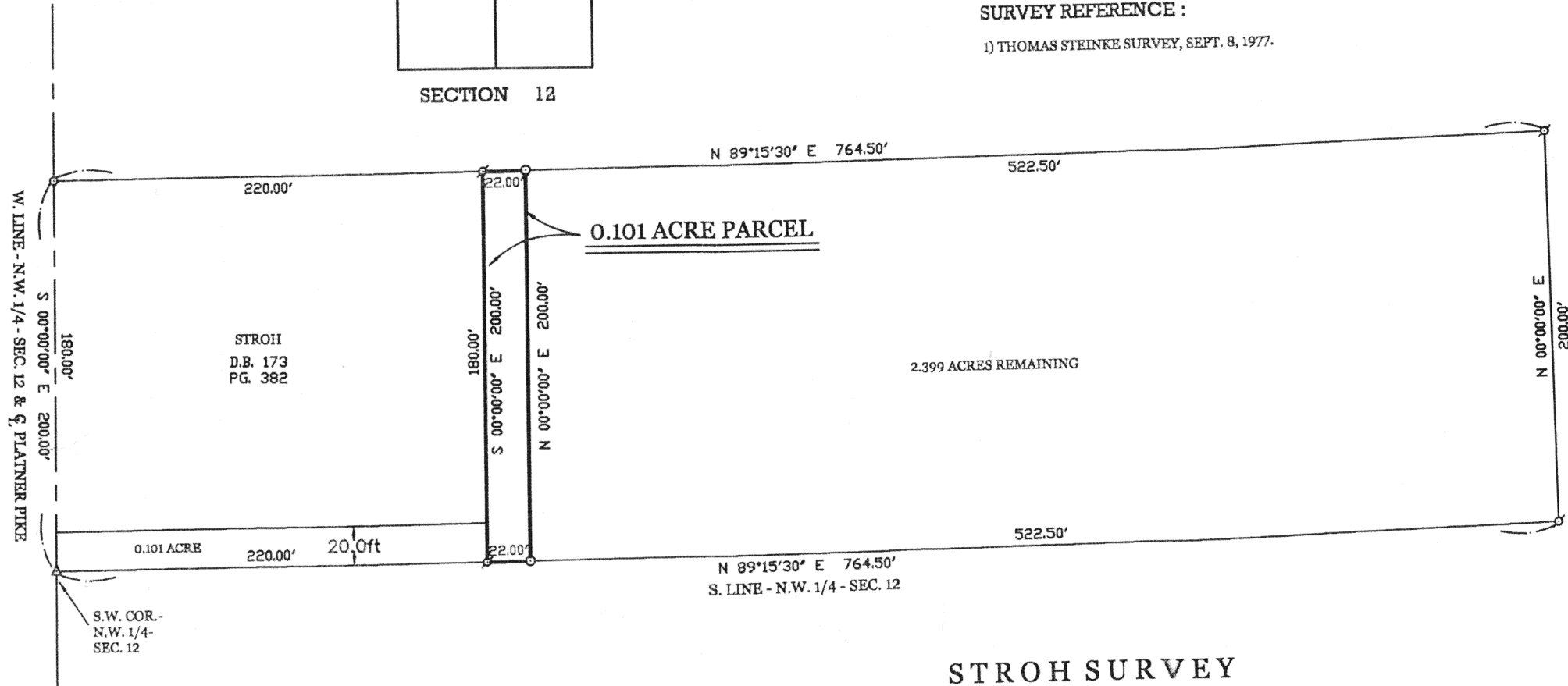

STROH SURVEY

PART OF THE N.W. 1/4 - SECTION 12 - ST. MARYS TOWNSHIP, TOWN 6 SOUTH,
RANGE 4 EAST, AUGLAIZE COUNTY, OHIO.

MAY 24, 2002



SCALE 1" = 60'

SURVEYED BY

James W. Geeslin
JAMES W. GEESLIN
P.S. No. 7764

**GEESLIN
LAND SURVEYING**

P.O. BOX 422
CELINA, OHIO
PHONE (419) 586-6155
FAX (419) 676-3332



PERMANENT
PARCEL No.

Part of: Sec. T R Township

Grantor: Area Retained: Acres

Grantee: Area Transferred: Acres

Deed References:

APPROVALS
AGENCY:

Board of Health

Township Zoning Officer

County Engineer

0-8

May 24, 2002

STROH SURVEY DESCRIPTION

Being a parcel of land situated in St. Marys Township, Auglaize County, Ohio, in the northwest quarter of Section 12, Township 6 South, Range 4 East. Being more particularly described as follows :

Commencing for reference at the cornerstone at the southwest corner of the northwest quarter of said Section 12 -

Thence, North 89°15'30" east, along the south line of the northwest quarter of said Section 12, a distance of 220.00 feet to an iron pipe. Said point being the place of beginning for the parcel of land to be conveyed by this instrument -

Thence, continuing, North 89°15'30" East, along the last described line, a distance of 22.00 feet to a 5/8 inch iron bar -

Thence, North, a distance of 200.00 feet to a 5/8 inch iron bar -

Thence, South 89°15'30" west, a distance of 22.00 feet to an iron pipe -

Thence, South, a distance of 200.00 feet to the place of beginning.

Containing 0.101 acre of land more or less.

Subject to all easements and right-of-way of record.

Reference is made to a survey of this area by James W. Geeslin, Professional Surveyor 7764, dated May 24, 2002. On file in the County Engineer's Office.

Surveyed by

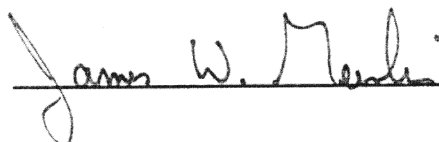

James W. Geeslin
Professional Surveyor 7764

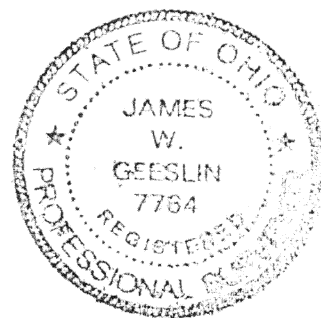

**GEESLIN
LAND SURVEYING**

P.O. BOX 422
CELINA, OHIO 45822
PHONE: (419) 586-6155
FAX: (419) 678-9332

PERMANENT
PARCEL No. _____

Part of _____ Sec. _____ T. _____ R. _____ Township _____

Grantor: _____ Area Retained: _____ Acres
Grantee: _____ Area Retained: _____ Acres

Deed References: _____

APPROVALS:
AGENCY: _____

Board of Health Date _____

Township Zoning Officer Date _____

County Engineer Date _____