

LEGEND

- ⊙ = CONCRETE MONUMENT FOUND.
- = 5/8 INCH IRON BAR FOUND.
- ⌵ = SPINDLE SET.
- = 5/8 INCH IRON BAR SET.

SURVEYED BY

James W. Geeslin
JAMES W. GEESLIN
P.S. No. 7764

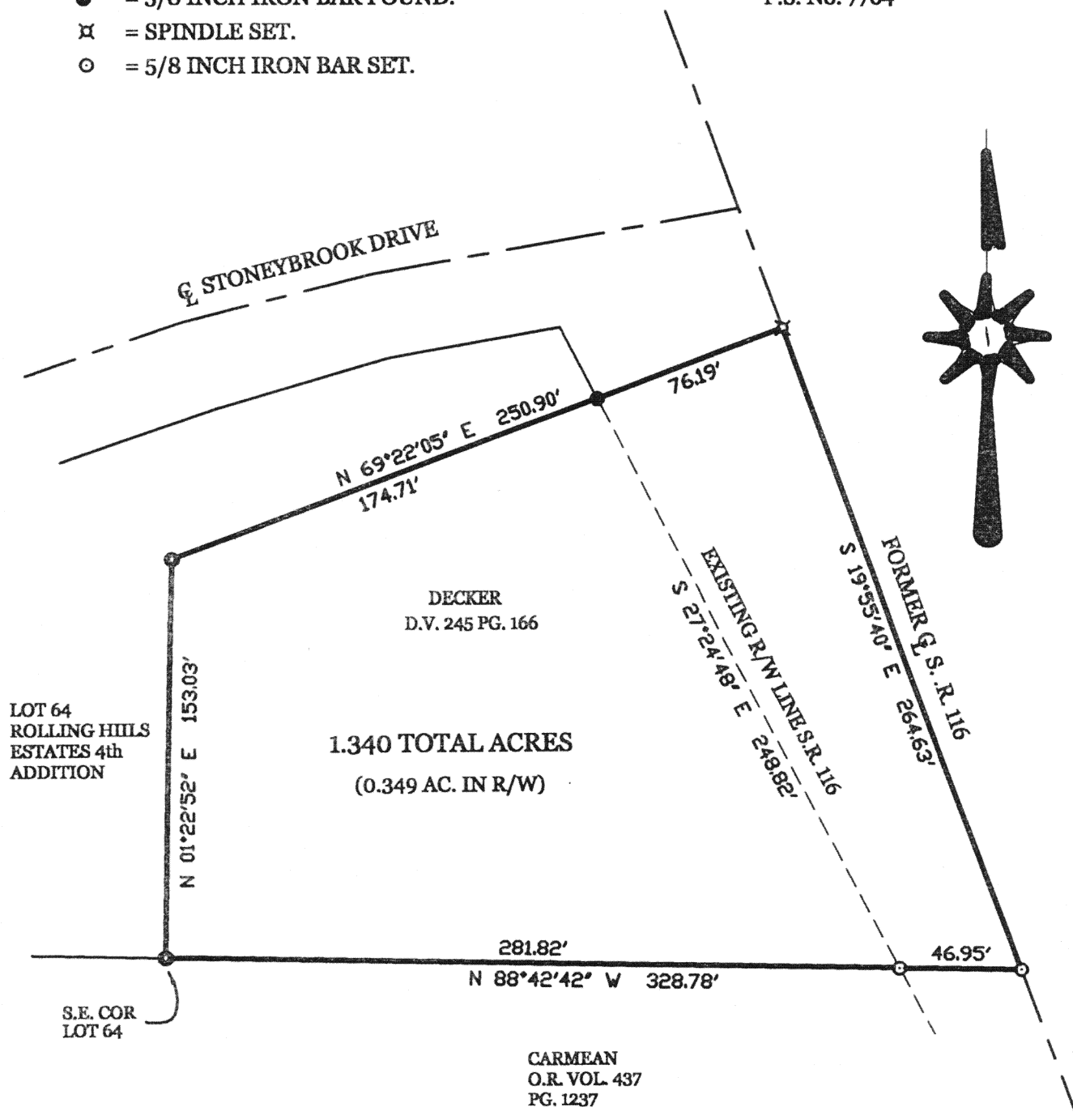

DECKER SURVEY

IN THE CITY OF ST. MARYS AND BEING PART OF THE SOUTHEAST QUARTER OF SECTION 33, NOBLE TOWNSHIP, TOWN 5 SOUTH, RANGE 4 EAST, AUGLAIZE COUNTY, OHIO.

MARCH 25, 2002

SCALE 1" = 60'



GEESLIN LAND SURVEYING

P.O. BOX 422
CELINA, OHIO 45822
PHONE: (419) 586-6155
FAX: (419) 678-9332

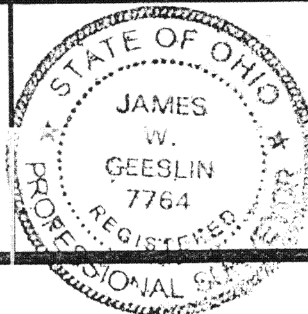

PERMANENT PARCEL No. _____			
Part of	Sec. _____	T. _____	R. _____ Township
Grantee	Area Retained _____ Acres		
Grantee	Area Retained _____ Acres		
Deed References: _____			
APPROVALS AGENCY	Board of Health	Date	Township Zoning Officer Date
			County Engineer Date

March 25, 2002

DECKER SURVEY DESCRIPTION

Being a parcel of land situated in the City of St. Marys, Noble Township, Auglaize County, Ohio, in the southeast quarter of Section 33, Township 5 South, Range 4 East. Being more particularly described as follows :

Beginning at the southeast corner of Lot 64 in Rolling Hills Estates, 4th Addition in the City of St. Marys -

Thence, North 01°22'52" East, a distance of 153.03 feet to a concrete monument at a corner of said Lot 64 -

Thence, North 69°22'05" East, passing through a 5/8 inch iron bar at 174.71 feet, a distance of 250.90 feet to a spindle -

Thence, South 19°55'40" East, along the former centerline of State Route 116, a distance of 264.63 feet to a 5/8 inch iron bar -

Thence, North 88°42'42" West, passing through a 5/8 inch iron bar at 46.95 feet, a distance of 328.78 feet to the place of beginning.

Containing 1.340 acres of land more or less.

Subject to all easements and right-of-way of record.

The herein described parcel is intended to contain all the land as described at Deed Volume 245, page 166, and is based on an actual field survey of this area by James W. Geeslin, Professional Surveyor 7764. On file in the County Engineer's Office.

Surveyd by James W. Geeslin
James W. Geeslin
Professional Surveyor 7764



**GEESLIN
LAND SURVEYING**

P.O. BOX 422
CELINA, OHIO 45822
PHONE: (419) 586-6155
FAX: (419) 678-9332

PERMANENT PARCEL No. _____			
Part of: _____ Sec. _____ T. _____ R. _____ Township _____			
Grantor: _____		Area Retained: _____ Acres	
Grantee: _____		Area Retained: _____ Acres	
Deed Reference: _____			
APPROVALS AGENCY: _____		_____	
Board of Health Date _____		Township Zoning Officer Date _____ County Engineer Date _____	