

SURVEYED BY

*James W. Geeslin*

JAMES W. GEESLIN  
P.S. No. 7764

## LEGEND

- ⊗ = P.K. NAIL FOUND.
- ⊗ = MAG NAILED DRILLED IN CONC. S/W.
- = 5/8 INCH IRON BAR FOUND.
- = 5/8 INCH IRON BAR SET.

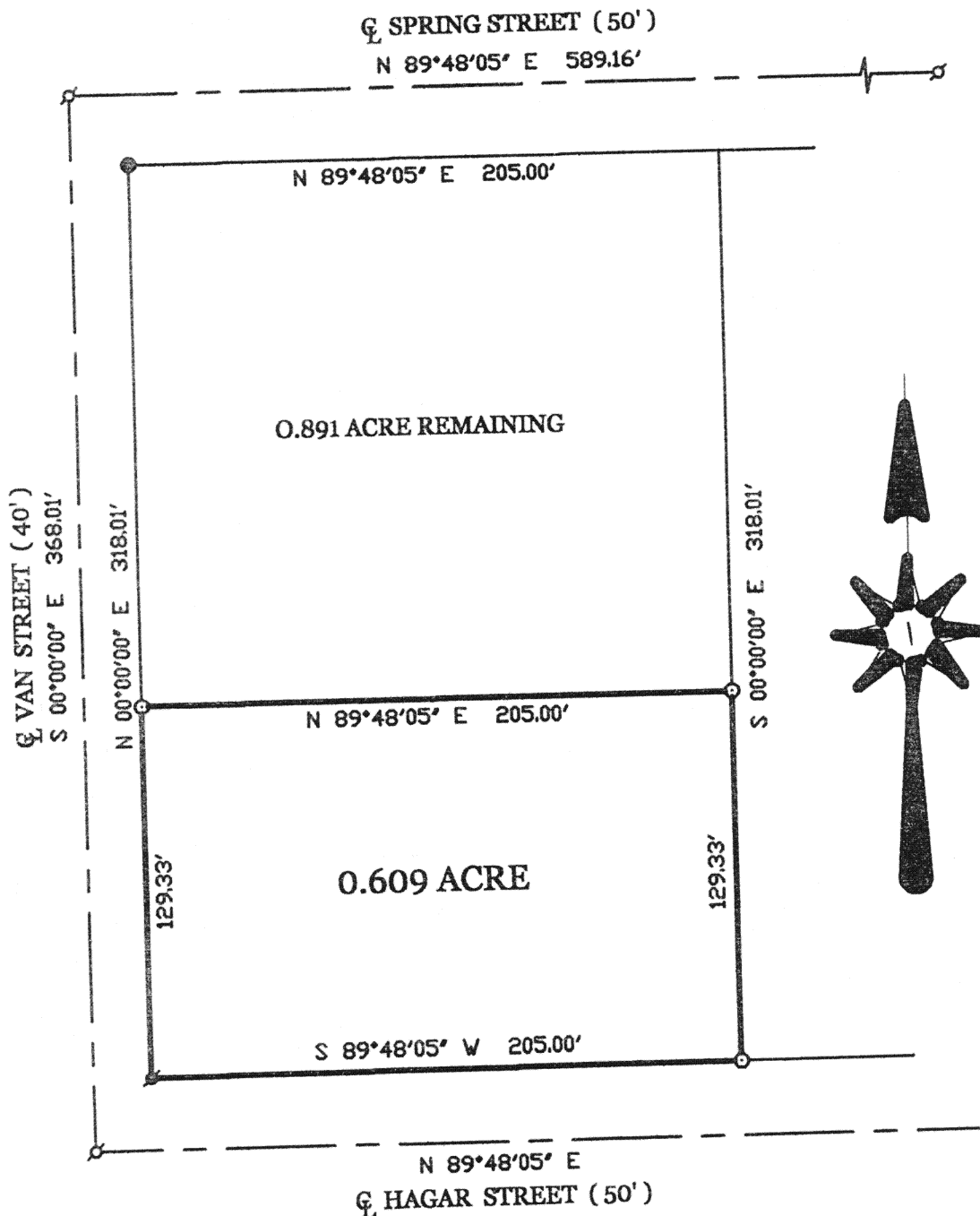

SURVEY FOR DR. EUGENE LITTLE OF A PART OF OUTLOT 118  
IN THE CITY OF ST. MARYS, AUGLAIZE COUNTY, OHIO.

FEBRUARY 5, 2001

SCALE 1" = 60'



**GEESLIN  
LAND SURVEYING**

P.O. BOX 422  
CELINA, OHIO 45822

PHONE: (419) 586-6155  
FAX: (419) 268-0554

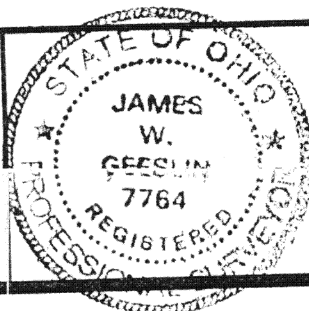

PERMANENT PARCEL No. _____	
Part of _____ Sec. _____ T. _____ R. _____	Township
Grantor _____	Area Retained _____ Acres
Grantee _____	Area Retained _____ Acres
Deed References: _____	
APPROVALS AGENCY DATE: _____	Board of Health _____ County Sanitary Engineer _____ County Engineer _____

0-12

February 5, 2002

Dr. Eugene Little Survey Description

Being a parcel of land situated in The City of St. Marys, Auglaize County, Ohio, and being a part of Outlot 118 -

Beginning at a mag nail drilled in the concrete sidewalk at the southwest corner of said Outlot 118 -

Thence, North, along the west line of said Outlot 118, a distance of 129.33 feet to a 5/8 inch iron bar -

Thence, North 89°48'05" East, a distance of 205.00 feet to a 5/8 inch iron bar -

Thence, South, a distance of 129.33 feet to a 5/8 inch iron bar -

Thence, South 89°48'05" West, along the south line of said Outlot 118, a distance of 205.00 feet to the place of beginning.

Containing 0.609 acre of land more or less.

Subject to all easements and right-of-way of record.

Reference is made to a survey of this area by James W. Geeslin, Professional Surveyor 7764, dated February 5, 2002. On file in the City Engineer's Office.

Surveyed by

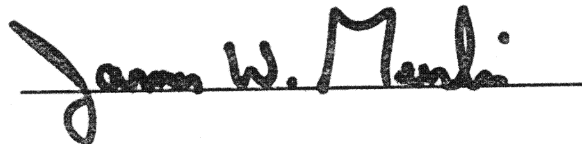

James W. Geeslin  
P.S. 7764



**GEESLIN  
LAND SURVEYING**

P.O. BOX 422  
CELINA, OHIO 45822

PHONE: (419) 586-6155  
FAX: (419) 268-0554

PERMANENT  
PARCEL No. \_\_\_\_\_

Part of \_\_\_\_\_ Sec. \_\_\_\_\_ T. \_\_\_\_\_ R. \_\_\_\_\_ Township \_\_\_\_\_

Grantor: \_\_\_\_\_ Area Retained: \_\_\_\_\_ Acres

Grantee: \_\_\_\_\_ Area Retained: \_\_\_\_\_ Acres

Deed References: \_\_\_\_\_

APPROVALS:  
AGENCY: \_\_\_\_\_  
DATE: \_\_\_\_\_

Board of Health

County Sanitary Engineer

County Engineer