

LOCATION SKETCH

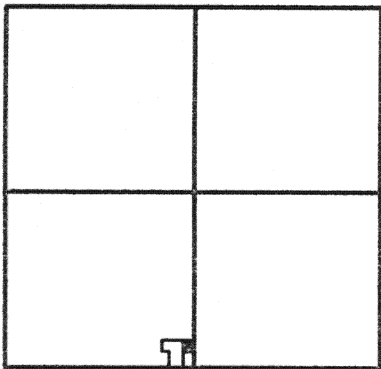

LEGEND

- = IRON BAR IN MON. BOX.
- ⊗ = IRON PIPE FOUND.
- = 5/8 INCH IRON BAR FOUND.
- ⊠ = SPINDLE SET.
- = 5/8 INCH IRON BAR SET.

* REFERENCE IS MADE TO AND THE CENTERLINE BEARING WAS BASED ON A SURVEY BY STEVEN H. KREMER, P.S. 7487, FOR HEINFELDT, DATED SEPTEMBER 5, 1995.

SECTION 2

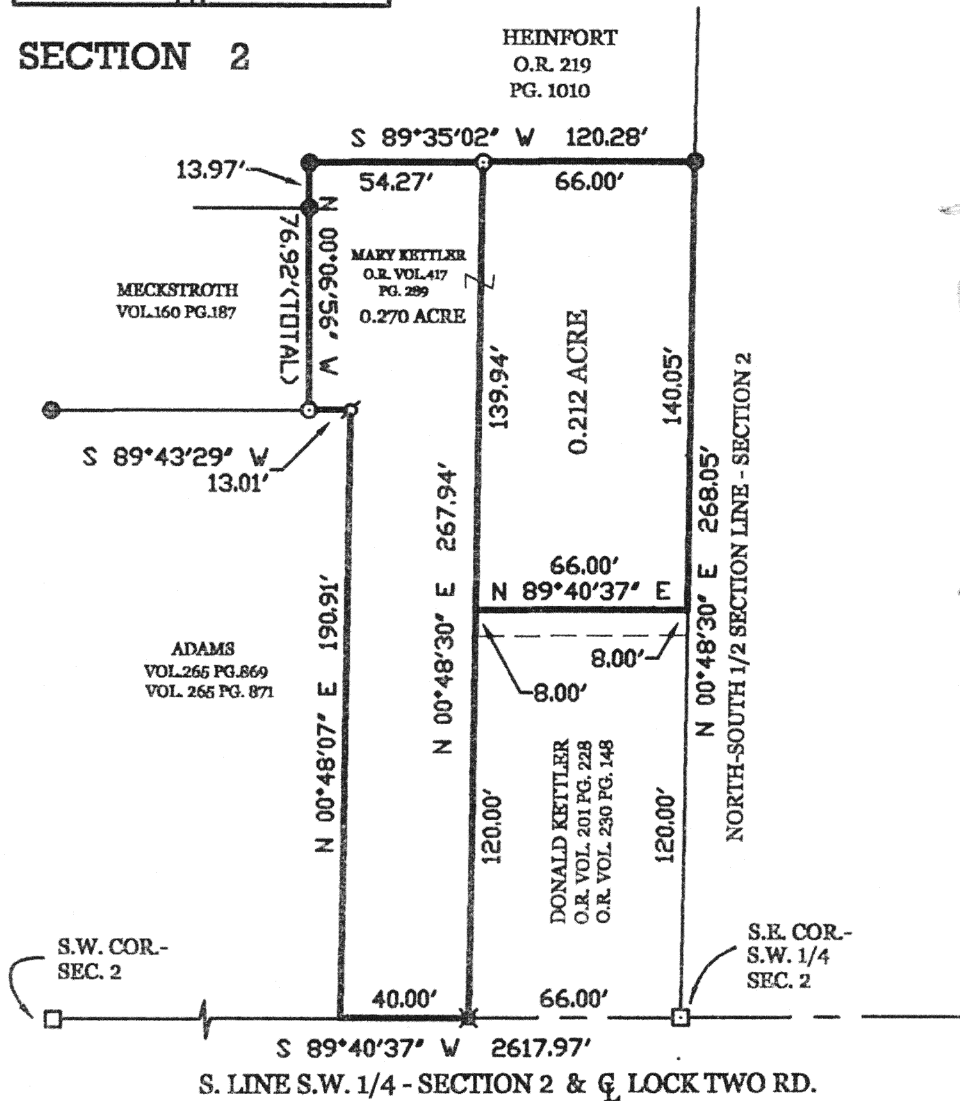

SURVEYED BY



KETTLER SURVEY

OF A PART OF THE S.E. 1/4 OF THE S.W. 1/4 OF SECTION 2, TOWN 7 SOUTH, RANGE 4 EAST, GERMAN TOWNSHIP, AUGLAIZE COUNTY, OHIO.

SEPTEMBER 5, 2001

SCALE 1" = 60'



GEESLIN LAND SURVEYING

804 EAST MARKET STREET
P.O. BOX 422
CELINA, OHIO 45822

PHONE: (419) 586-6155
FAX: (419) 586-1826

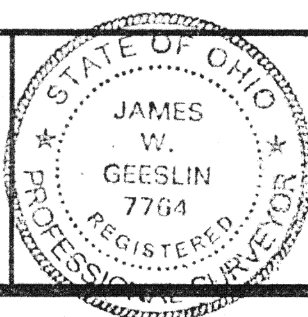

PERMANENT PARCEL No. _____			
Part of _____	Sec. _____	T. _____	R. _____ Township
Grantor: _____	Area Retained: _____	Acres	
Grantee: _____	Area Retained: _____	Acres	
Deed References: _____			
APPROVALS: AGENCY: DATE: _____	Board of Health	County Sanitary Engineer	County Engineer

0-15

September 5, 2001

KETTLER SURVEY DESCRIPTION (0.270 ACRE PARCEL)

Being a parcel of land situated in German Township, Auglaize County, Ohio, in the southeast quarter of the southwest quarter of Section 2, Township 7 South, Range 4 East. Being more particularly described as follows :

Commencing for reference at an iron bar in a monument box at the southeast corner of the southwest quarter of said Section 2 -

Thence, South 89°40'37" West, along the south line of the southwest quarter of said Section 2 and the centerline of Lock Two Road, a distance of 66.00 feet to a spindle. Said point being the place of beginning for the parcel of land to be conveyed by this instrument -

Thence, continuing, South 89°40'37" West, along the last described line, a distance of 40.00 feet to a point -

Thence, North 00°48'07" East, a distance of 190.91 feet to an iron pipe -

Thence, North 89°43'29" West, a distance of 13.01 feet to a 5/8 inch iron bar -

Thence, North 00°06'56" West, a distance of 76.92 feet to a 5/8 inch iron bar -

Thence, North 89°35'02" East, a distance of 54.27 feet to a 5/8 inch iron bar -

Thence, South 00°48'30" west, a distance of 267.94 feet to the place of beginning.

Containing 0.270 acre of land more or less.

Subject to all easements and right-of-way of record.

Reference is made to a survey of this area by James W. Geeslin, Professional Surveyor 7764, dated September 5, 2001. On file in the County Engineer's Office.

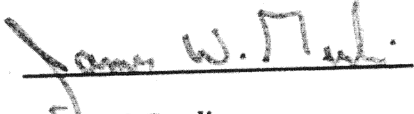
James W. Geeslin
P.S. 7764

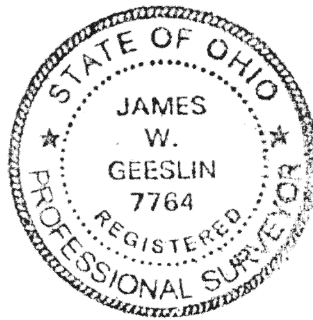

**GEESLIN
LAND SURVEYING**

804 EAST MARKET STREET
P.O. BOX 422
CELINA, OHIO 45822

PHONE: (419) 586-6155
FAX: (419) 586-1826

PERMANENT
PARCEL No. _____

Part of _____ Sec. _____ T. _____ R. _____ Township _____

Grantor: _____ Area Released: _____ Acres _____
Grantee: _____ Area Retained: _____ Acres _____

Deed References: _____

APPROVALS
AGENCY
DATE

Board of Health

County Sanitary Engineer

County Engineer

0-16