

LEGEND

- = IRON BAR IN MON. BOX.
- = 5/8 INCH IRON BAR FOUND.
- ✕ = SPINDLE FOUND.
- ✕ = SPINDLE SET.
- = 5/8 INCH IRON BAR SET.

LOCATION SKETCH

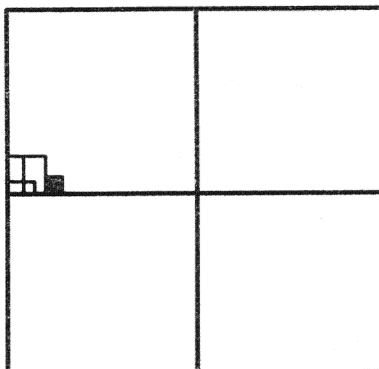

SECTION 22

* REFERENCE IS MADE TO A PRIOR SURVEY FOR HOELSCHER, DATED 8-4-2001.

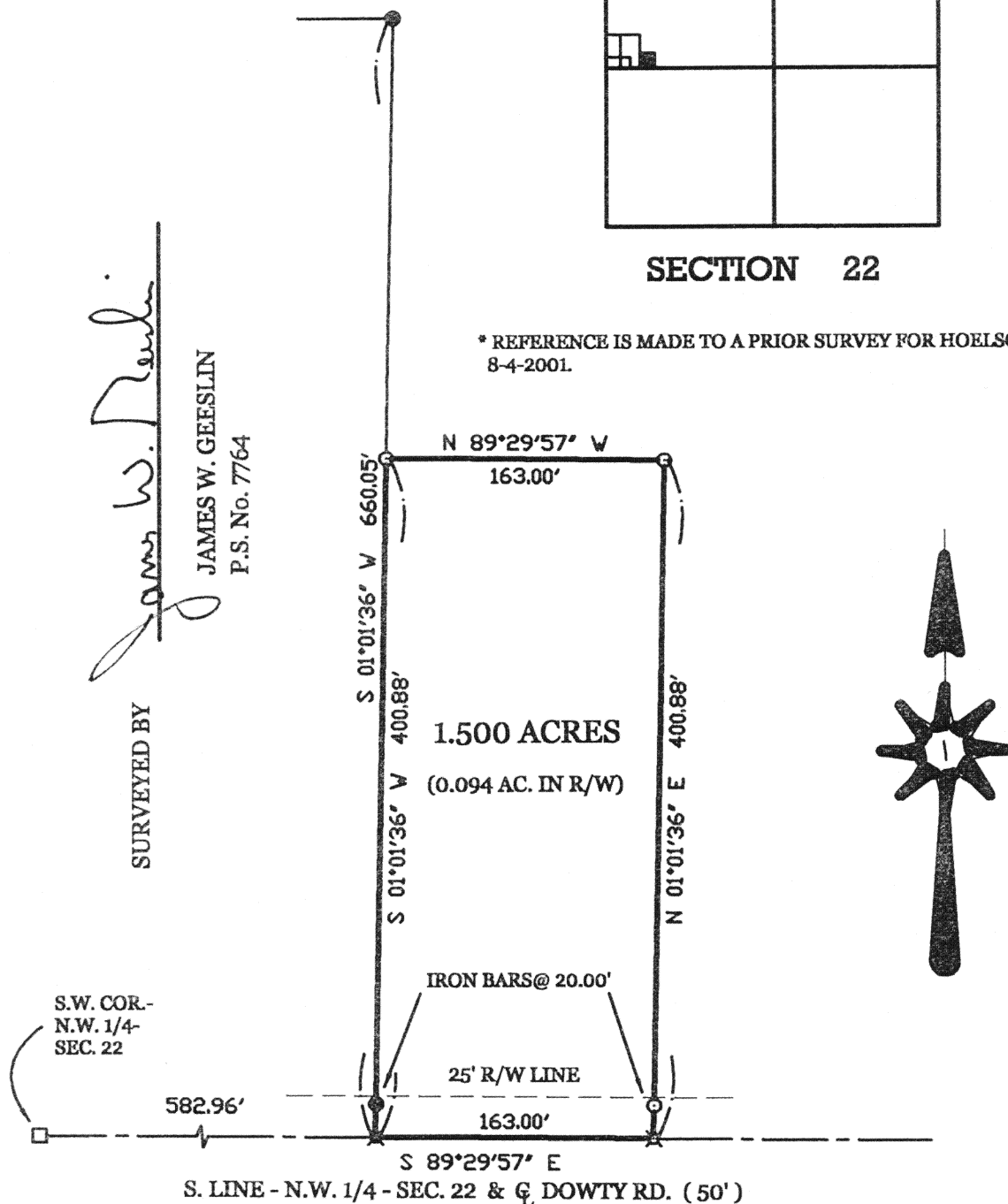

WILKER SURVEY

PART OF THE N.W. 1/4 - SECTION 22, TOWN 6 SOUTH, RANGE 4 EAST,
(ST. MARYS TOWNSHIP), AUGLAIZE COUNTY, OHIO.

JANUARY 11, 2002

SCALE 1" = 100'



GEESLIN LAND SURVEYING

P.O. BOX 422
CELINA, OHIO 45822

PHONE: (419) 586-6155
FAX: (419) 268-0554



PERMANENT PARCEL No.

Part of _____ Sec. _____ T. _____ R. _____ Township

Grantor: _____ Area Retained: _____ Acres
Grantee: _____ Area Retained: _____ Acres

Deed References

APPROVALS
AGENCY:
DATE:

Board of Health

County Sanitary Engineer

County Engineer

6-19

January 11, 2001

WILKER SURVEY DESCRIPTION

Being a parcel of land situated in St. Marys Township, Auglaize County, Ohio, in the northwest quarter of Section 22, Township 6 South, Range 4 East. Being more particularly described as follows :

Commencing for reference at an iron bar in a monument box at the southwest corner of the northwest quarter of said Section 22 -

Thence, South 89°29'57" East, along the south line of the northwest quarter of said Section 22 and the centerline of Dowty Road, a distance of 582.96 feet to a cotton gin spindle. Said point being the place of beginning for the parcel of land to be conveyed by this instrument -

Thence, continuing, South 89°29'57" East, along the last described line, a distance of 163.00 feet to a cotton gin spindle -

Thence, North 01°01'36" East, a distance of 400.88 feet to a 5/8 inch iron bar -

Thence, North 89°29'57" West, a distance of 163.00 feet to a 5/8 inch iron bar -

Thence, South 01°01'36" West, a distance of 400.88 feet to the place of beginning.

Containing 1.500 acres of land more or less.

Subject to all easements and right-of-way of record.

Reference is made to a survey of this area by James W. Geeslin, Professional Surveyor 7764, dated January 11, 2002. On file in the County Engineer's Office.

Surveyed by

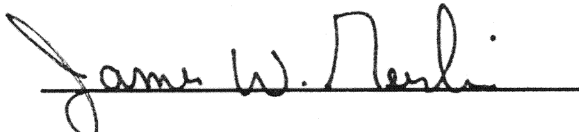

James W. Geeslin
Professional Surveyor 7764



**GEESLIN
LAND SURVEYING**

P.O. BOX 422
CELINA, OHIO 45822

PHONE: (419) 586-6155
FAX: (419) 268-0554

PERMANENT PARCEL No. _____			
Part of	Sec. _____	T. _____	R. _____ Township _____
Grantor	_____	Area Retained	_____ Acres
Grantee	_____	Area Retained	_____ Acres
Deed References _____			
APPROVALS AGENCY DATE: _____		Board of Health _____	County Sanitary Engineer _____
		County Engineer _____	

0-20