

# Bacon & Associates, L.L.C.

Engineering & Surveying  
750 N. Eastown Rd., Elida, Ohio 45807  
Office: (419) 999-3756 - Fax: (419) 999-2523

File name: 153-02	Date 6-28-02	Sheet 1	Of 1
Client George Alexander			
County Auglaize		City/Twp Union	
Township 5 South		Range 7 East	
Section SW1/4 Section 28		Lot No.	
Subdivision			

## LEGEND

- A - Monument Box at the southeast corner, SW1/4 of Section 28
- B - Monument Box at southwest corner of Section 28
- C - Monument Box at northeast corner of Section 28
- D - Existing cotton gin spindle
- E - Existing #5 rebar
- G - Set #5 rebar

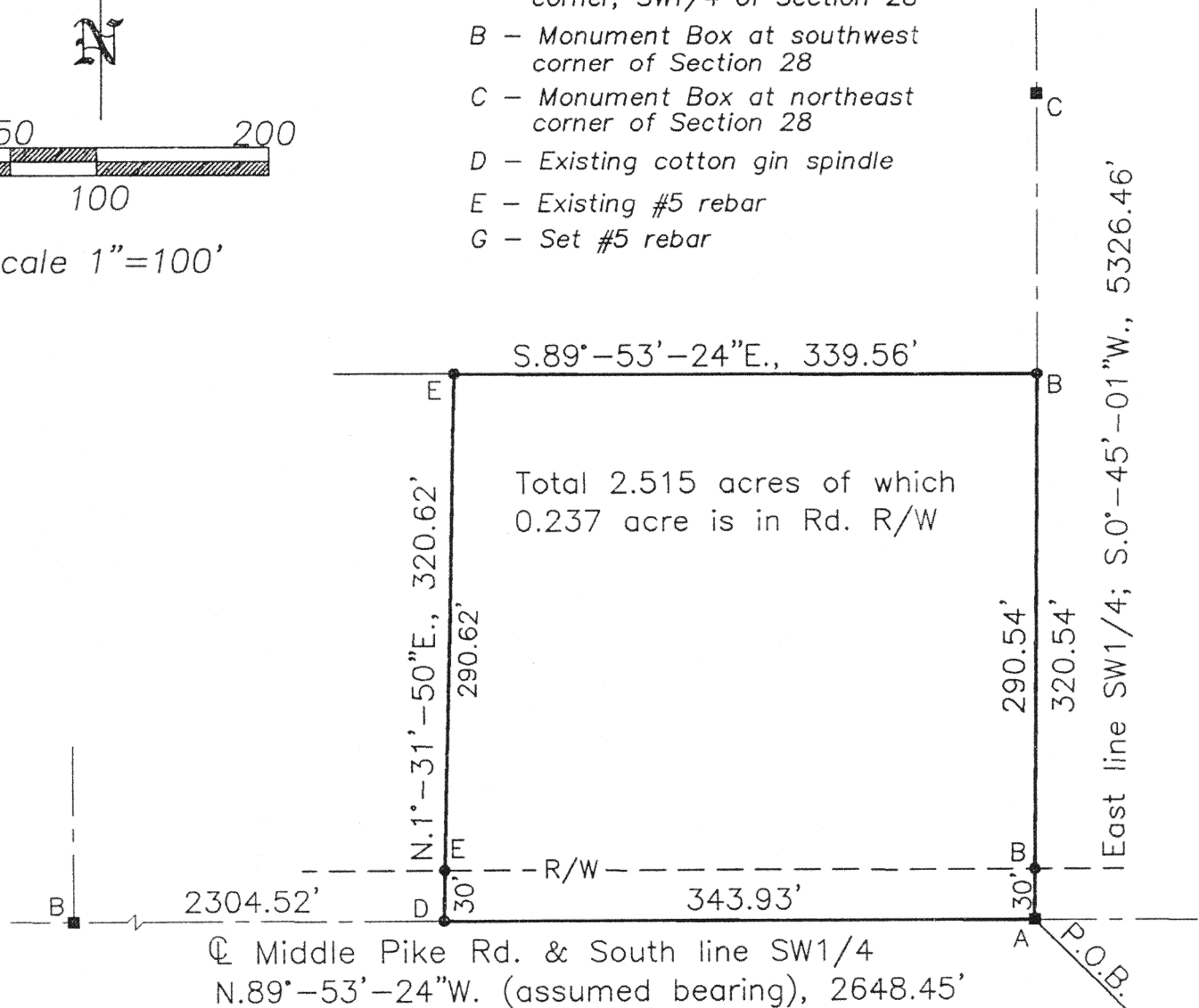
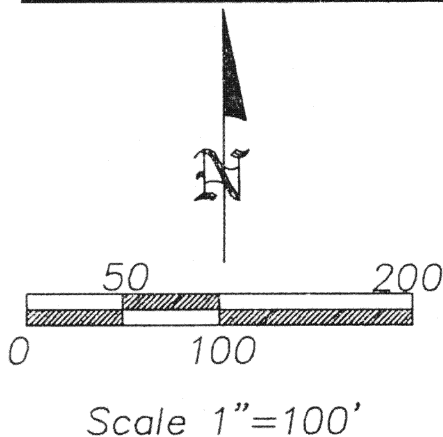

## DESCRIPTION

Being a parcel of land in the SW1/4 of Section 28, T5S, R7E, Union Township, Auglaize County, Ohio, more particularly described as follows:

Beginning at the monument box at the southeast corner of the SW1/4 of Section 28, thence the following courses;

1. N.89°-53'-24"W. on the south line of the SW1/4 (centerline of Middle Pike Road), 343.93' to an existing cotton gin spindle;
2. N.1°-31'-50"E., 320.62' to an existing #5 rebar, passing over an existing #5 rebar at 30.00';
3. S.89°-53'-24"E., 339.56' to a set #5 rebar on the east line of the SW1/4;
4. S.0°-45'-01"W. on the east line of the SW1/4, 320.54' to the POINT OF BEGINNING, passing over a set #5 rebar at 290.54'.

The above-described parcel is 2.515 acres, more or less, subject to all legal highways and easements of record at the time of survey.

Prior deed reference D.V. 158-40.

This description and plat is based on an actual field survey performed on 6-10-02, by Clayton T. Bacon, P.S. #6179.



*Clayton T. Bacon*  
Clayton T. Bacon, Reg. Sur. #6179