

Koenig Survey ~ Part of the South/East Quarter of Section 14
 Town 5 South Range 5 East Moulton Township
 Auglaize County Ohio

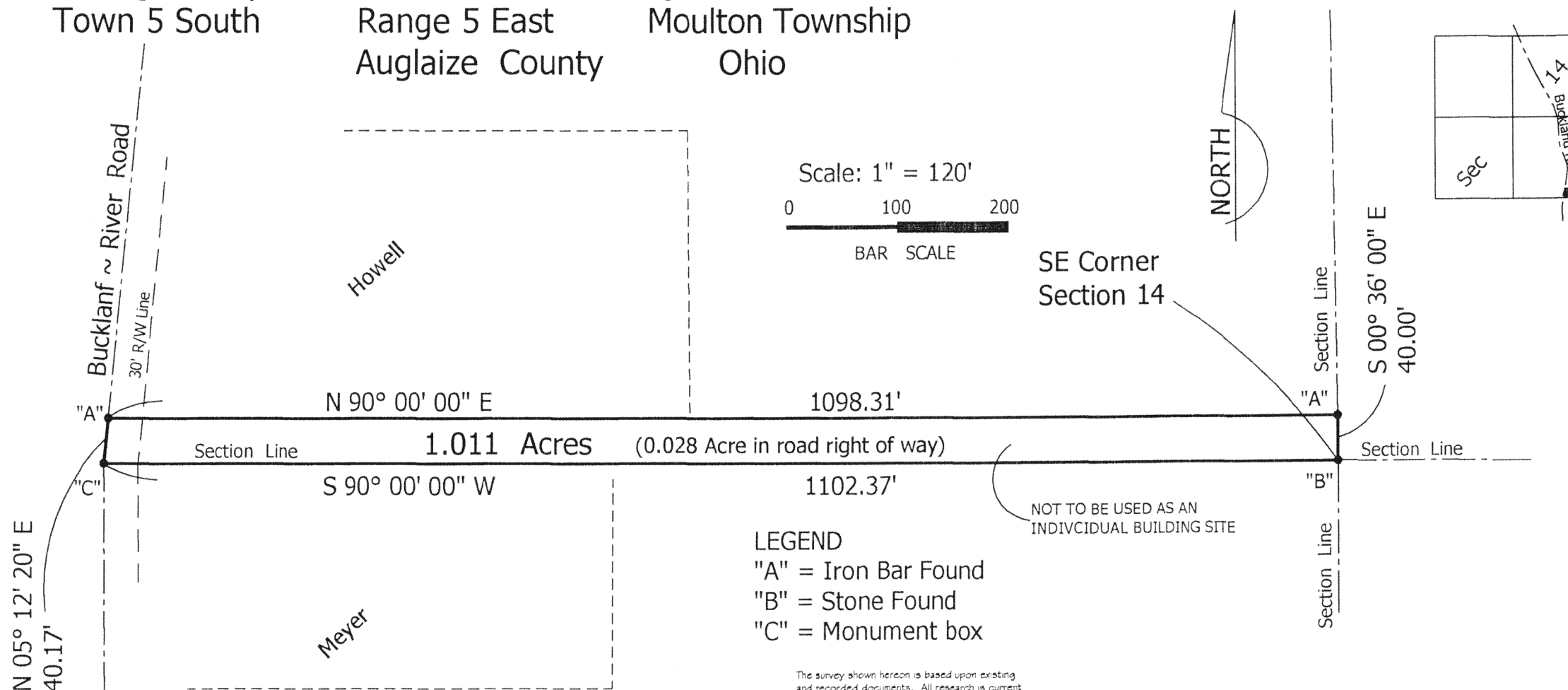

REFERENCES:	Survey Book	Page	Deed Vol	Page
	"F"	42	259	252
	"F"	237	OR 436	1926
	MOU-14-1		OR 438	1462

Basis of Bearings ~ "F" - 42

Schlenker

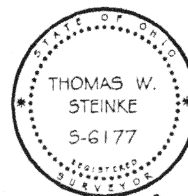

Thomas W. Steinke
 Thomas W. Steinke

Prepared by:
 Thomas W. Steinke
 Registered Surveyor # 6177
 16454 CR# 25-A
 Anna, Ohio 45302
 Phone: 937-693-6538
 E-Mail: tssurvey@bright.net

0-68

KOENIG ~ Section 14, Moulton Township

Being 1.011 Acres located in the SouthEast Quarter of Section 14, Town 5 South, Range 5 East, Moulton Township, Auglaize County, Ohio and being further described as follows:

Commencing at a corner stone located at the southeast corner of Section 14 and the PLACE OF BEGINNING for the parcel herein described.

Thence South $90^{\circ} 00' 00''$ West along the south line of Section 14, a distance of 1102.37 feet to a monument box in the centerline of Buckland River Road;

Thence North $05^{\circ} 12' 20''$ East along the centerline of Buckland River Road, a distance of 40.17 feet to an iron bar found;

Thence North $90^{\circ} 00' 00''$ East, a distance of 1098.31 feet to an iron bar found in the east line of Section 14;

Thence South $00^{\circ} 36' 00''$ East along the east line of Section 14, a distance of 40.00 feet to the PLACE OF BEGINNING

Containing in all 1.011 Acres of which 0.028 Acre is located within the road right of way.

Survey and description prepared by Thomas W. Steinke, Registered Surveyor # 6177 and based upon existing recorded documents.