

# DONNY L. RHODES SURVEY

Part of the Southeast Quarter of Section 34,  
T-5-S, R-5-E, Moulton Township, Auglaize  
County, Ohio.

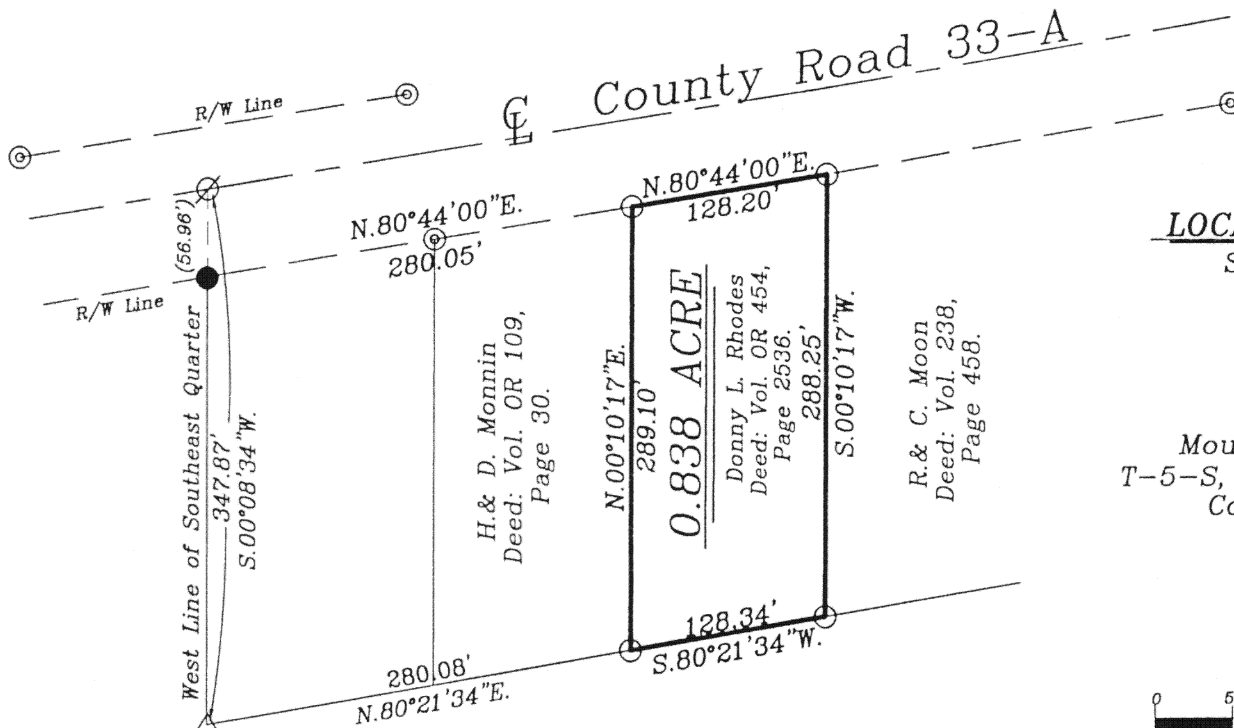
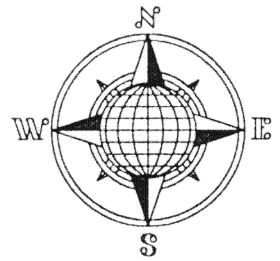

## LOCATION PLAN

Section 34

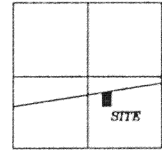

Moulton Township,  
T-5-S, R-5-E, Auglaize  
County, Ohio.

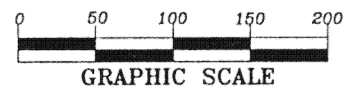

## LEGEND

- Iron Pin Set
- ⊗ P.K. Nail Found
- Iron Pin/Pipe Found
- △ Stone Found with Iron Pin Over
- ⊙ Concrete R/W Monument Found

## SURVEYOR'S DESCRIPTION

The following described tract of land is part of the Southeast Quarter of Section 34, Town 5 South, Range 5 East, Moulton Township, Auglaize County, Ohio and is more particularly described as follows:

Commencing at an iron pin found at the intersection of the North-South Half Section line of Section 34 and the South Right-of-way line of County Road 33-A; thence N.80°44'00"E. along the South right-of-way line of C.R. 33-A, a distance of 280.05 feet to an iron pin set, which is the PLACE OF BEGINNING for the tract of land herein described; thence continuing N.80°44'00"E. along the above described line, a distance of 128.20 feet to an iron pin set; thence S.00°10'17"W. along the Russell & Connie Moon property as described in Deed Volume 238, page 458, a distance of 288.25 feet to an iron pin set; thence S.80°21'34"W. a distance of 128.34 feet to an iron pin set; thence N.00°10'17"E. along the East line of the Hermit & Donna Monnin property, a distance of 289.10 feet to the iron pin which was the true PLACE OF BEGINNING.

Containing in all 0.838 Acres and being subject to all legal easements, restrictions and reservations, if any, of record or in use on said premises. Previous Deed reference: Volume O.R. 454, page 2536. This plat is recorded in Survey Book "O", page 105, in the Auglaize County Engineer's Office. Basis of bearings is per the Auglaize County Road 33-A Plans.

ATTEST:

John W. Jauert  
Professional Surveyor No. 6920

Jauert  
surveying

11584 Monroe Road  
Wapakoneta, Ohio  
45895  
(419) 657-6999

CLIENT: Donny L. Rhodes

COUNTY: Auglaize TOWNSHIP: Moulton SEC. 34

DRAWN BY: J.W.J. SCALE: 1"=125' DWG.# 02-2385

CHECKED BY: DATE: June 2002

SHEET 1 OF 1

(T-5-S; R-5-E)

0-105