

Bacon & Associates, L.L.C.

Engineering & Surveying
750 N. Eastown Rd., Elida, Ohio 45807
Office: (419) 999-3756 - Fax: (419) 999-2523

File name: 354-02	Date 10-25-02	Sheet 1	Of 1
Client Victoria L. Humes			
County Auglaize		City/Twp Duchouquet	
Township 5 South		Range 6 East	
Section SW1/4, Section 15		Lot No.	
Subdivision			

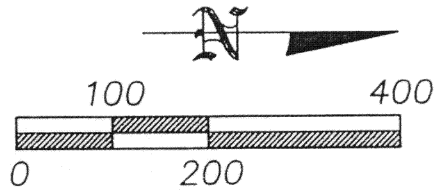
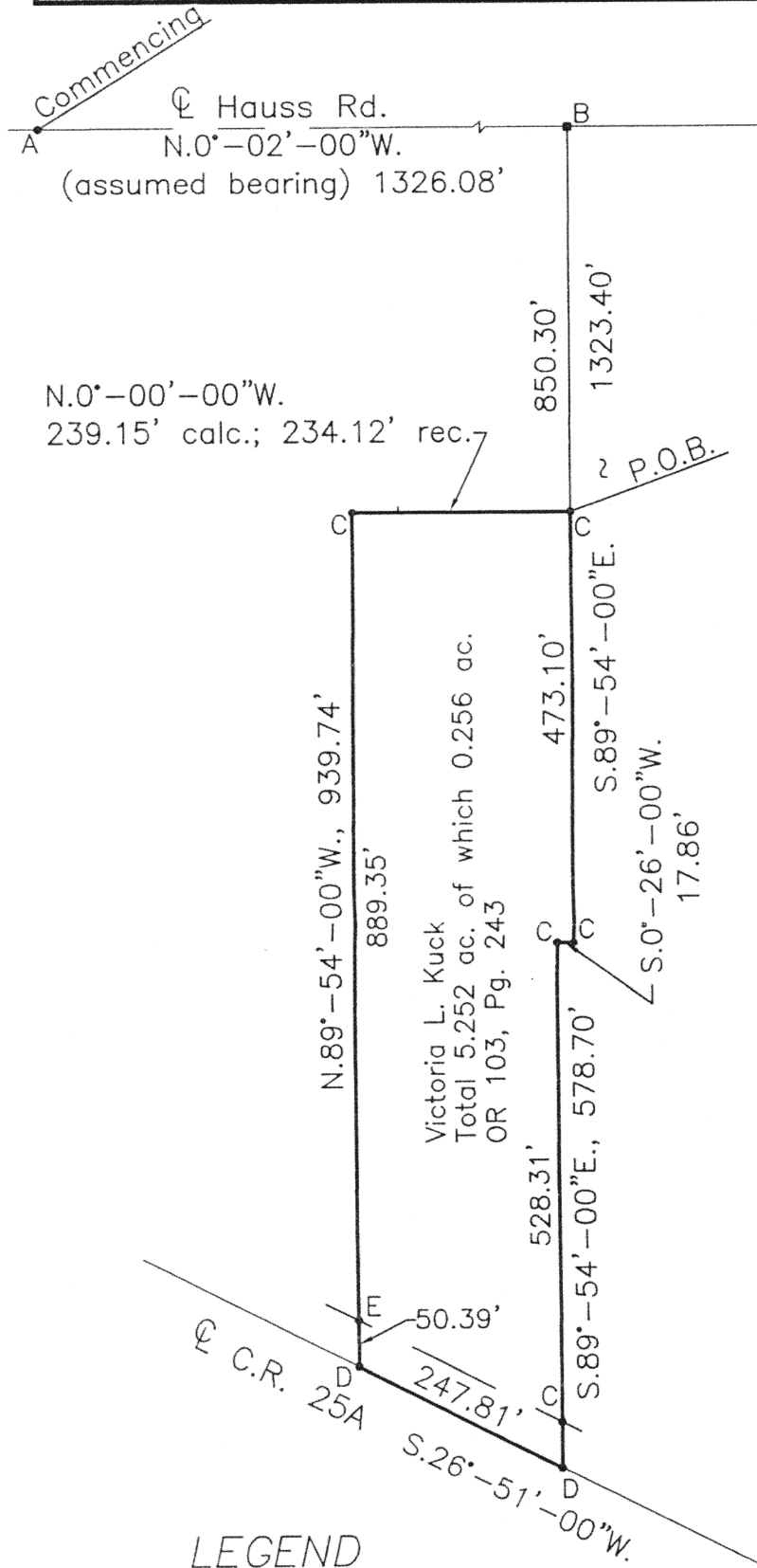

Scale 1"=200'

Description

Being a parcel of land in the SW¼ of Section 15, T5S, R6E, Duchouquet Township, Auglaize County, Ohio, more particularly described as follows:

Commencing for reference at an existing RR spike at the southwest corner of the N½ of the SW¼ of Section 15, thence N.0°-02'-00"W. (assumed bearing) on the west line of the SW¼, 1326.08' to an existing monument box at the W¼ post of Section 15; thence S.89°-54'-00"E. on the north line of the SW¼ of Section 15, 850.30' to an existing 1" pipe at the POINT OF BEGINNING of the parcel to be described, thence the following courses;

1. Continue S.89°-54'-00"E. on the north line of the SW¼, 473.10' to an existing 1" pipe;
2. S.0°-26'-00"W., 17.86' to an existing 1" pipe;
3. S.89°-54'-00"E., 578.70' to an existing PK nail on the centerline of C.R. 25A passing over an existing 1" pipe at 528.31';
4. S.26°-51'-00"W., 247.81' to an existing PK nail;
5. N.89°-54'-00"W., 939.74' to an existing 1" pipe, passing over an existing bent 1" pipe on the west road R/W line at 50.39';
6. N.0°-00'-00"W. 239.15' to the POINT OF BEGINNING.

The above-described parcel contains 5.252 acres, more or less, subject to all legal highways and easements of record at the time of survey.

This survey plat and description are based on a survey in the field on 10-24-02 and on a survey by Clayton H. Stimmel dated 6-29-71.

LEGEND

- A - Existing RR spike southwest corner, N1/2, SW1/4, Sec. 15
- B - Monument Box at W1/4 post Section 15
- C - Existing 1" pipe
- D - Existing PK nail
- E - Existing bent 1" pipe



Clayton T. Bacon

Clayton T. Bacon, Reg. Sur. #6179

0-114