

Scale:

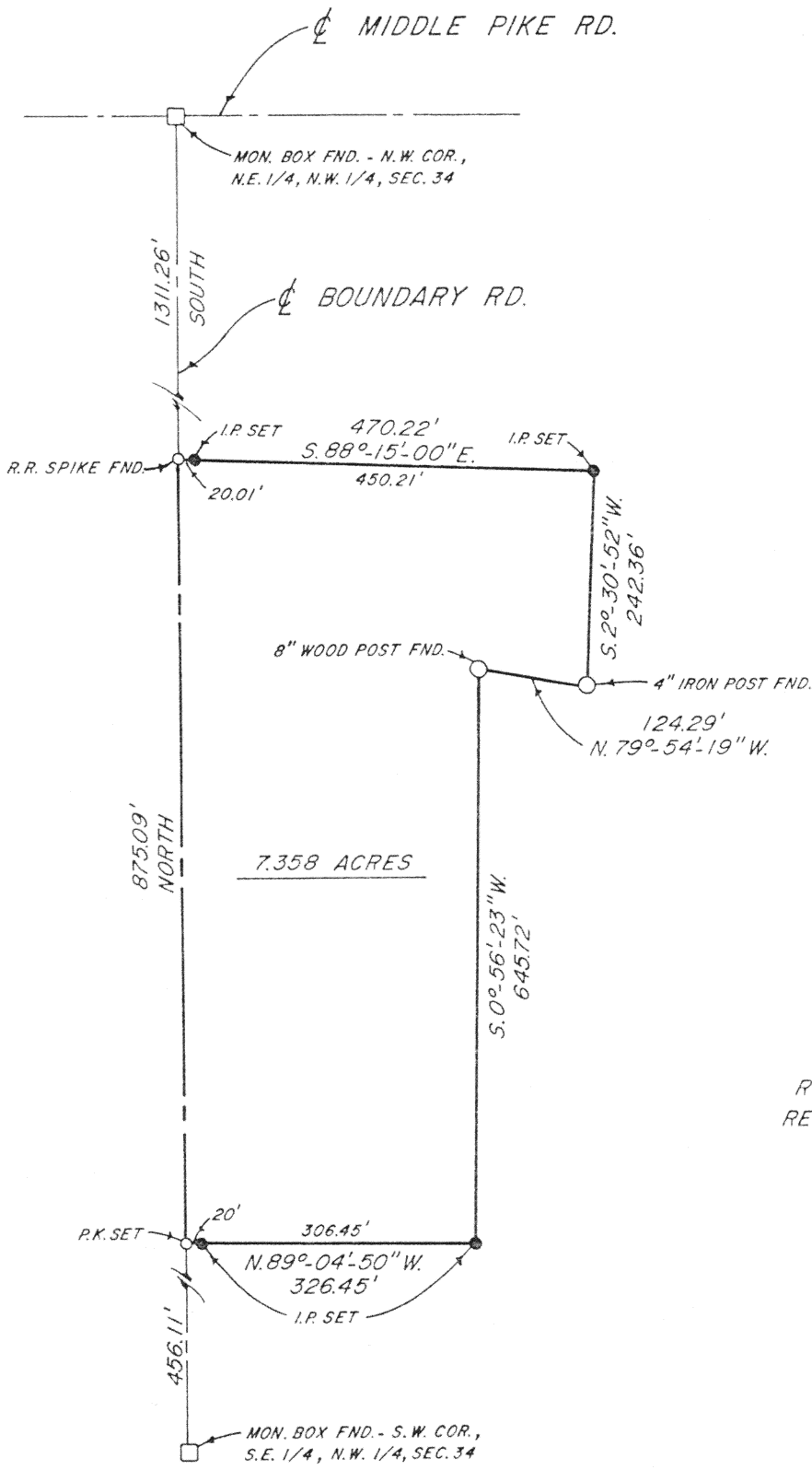

PLAT OF A SURVEY
IN THE NORTHWEST 1/4
OF SECTION 34, T5S-R7E,
UNION TOWNSHIP,
AUGLAIZE COUNTY, OHIO

ROBERT E. CHAMBERS
REG. SURVEYOR # 6081

Signature by a representative of the County Health Dept.
denotes compliance with Health Regulations.
Signed: _____ Date _____

Signature by a representative of the Auglaize County Regional
Planning Commission denotes approval of this plat.
Signed: _____ Date _____

Signature by a representative of City with 3 mile limit juris-
diction or Twp. Trustees or Village with zoning jurisdiction
denotes approval of this plat. Signed: _____ Date _____
for political S. D. of: _____

Signature by a representative of the County Engineer's Dept.
denotes that this plat meets tax map plat requirements.
Signed: _____ Date _____

Sheldon & Associates, Inc.
1280 N. Cole St.
Lima, Ohio 45801

Client Leo J. Merschman
County Auglaize Twp. Union Sec. 35
Drawn by D. Klingler Scale _____ Drwg. No. 12,719
Checked by _____ Date 4/13/88
Sheet 1 of 2 04135 (T 5 S; R 7 E)

DESCRIPTION
JOB #12,719



Scale: _____

Being a parcel of land situated in Union Township, Auglaize County, Ohio in the northwest $\frac{1}{4}$ of Section 34, Township 5 South, Range 7 East and being more particularly described as follows:

Commencing for reference at a monument box found marking the northwest corner of the northeast $\frac{1}{4}$ of the northwest $\frac{1}{4}$ of Section 34 and the intersection of the centerline of Boundary Road with the centerline of Middle Pike Road -

Thence south along the centerline of Boundary Road for a distance of 1311.26 to a railroad spike found for the point of beginning for the parcel to be conveyed by this instrument -

Thence south $88^{\circ}-15'-00''$ east, for a distance of 470.22 feet to a $\frac{5}{8}$ inch iron pin set, passing at 20.01 feet a $\frac{5}{8}$ inch iron pin set -

Thence south $2^{\circ}-30'-52''$ west, for a distance of 242.36 feet to a 4" iron post found -

Thence north $79^{\circ}-54'-19''$ west, for a distance of 124.29 feet to an 8" wood post found -

Thence south $0^{\circ}-56'-23''$ west, for a distance of 645.72 feet to a $\frac{5}{8}$ inch iron pin set -

Thence north $89^{\circ}-04'-50''$ west, for a distance of 326.45 feet to a P.K. nail set, passing at 306.45 feet a $\frac{5}{8}$ inch iron pin set -

Thence north, along the centerline of Boundary Road, for a distance of 875.09 feet to the point of beginning.

Containing 7.358 acres of land, subject, however to all legal easements and rights-of-way.

Note: All bearings refer to the centerline of Boundary Road as being north.

Robert E. Chambers

Robert E. Chambers
Reg. Surveyor #6081

Signature by a representative of the County Health Dept.
denotes compliance with Health Regulations.
Signed: _____ Date _____

Signature by a representative of the Auglaize County Regional
Planning Commission denotes approval of this plat.
Signed: _____ Date _____

Signature by a representative of City with 3 mile limit juris-
diction or Twp. Trustees or Village with zoning jurisdiction
denotes approval of this plat. Signed: _____ Date _____
for political S. D. of: _____

Signature by a representative of the County Engineer's Dept.
denotes that this plat meets tax map plat requirements.
Signed: _____ Date _____

Sheldon & Associates, Inc.
1280 N. Cole St.
Lima, Ohio 45801

Client Leo J. Merschman
County Auglaize Twp. Union Sec. 34
Drawn by D.K. Scale _____ Drwg. No. 12,719
Checked by _____ Date 4/13/88
Sheet 2 of 2 0-136 (T S R E)