

Ron & Tracy Johnsen Survey

Part of Lot 55 & Lot 56
of the South Addition (Recorded July 30, 1839)
to St. Marys, Auglaize County, Ohio

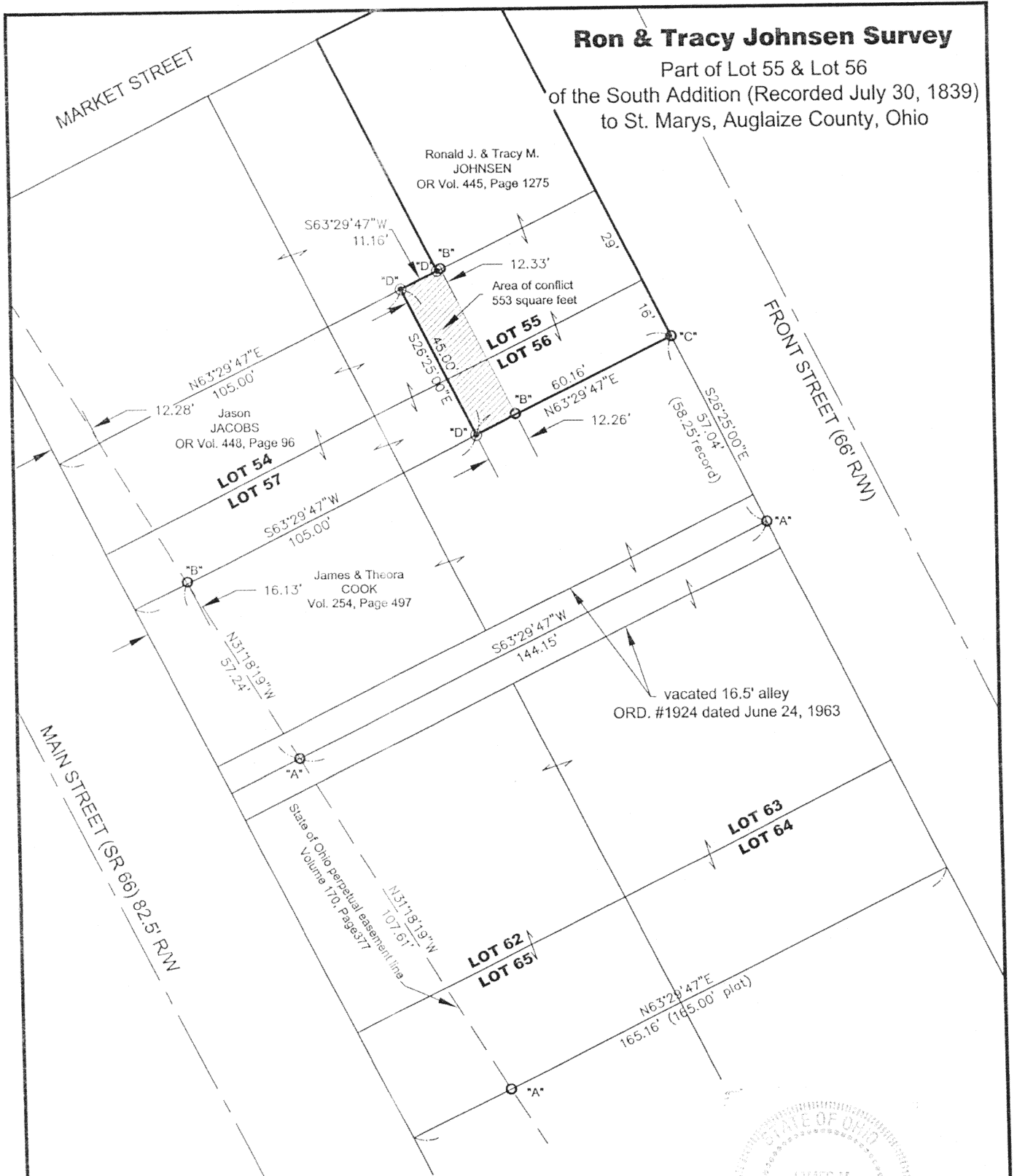

Legend

- "A" ○ 5/8" re-rod (found) per G. Geeslin, PS 5372
"Craft Survey" 10/31/73
- "B" ○ 5/8" re-rod w/cap (found) per C. Bacon, PS 6179
"Jacob Survey" 8/01/02
- "C" ○ 1" iron pipe (found)
origin unknown
- "D" ● 5/8" re-rod w/cap (set) per this survey

I hereby certify that this plat represents a field survey
performed under my direct supervision on the date
shown hereon.

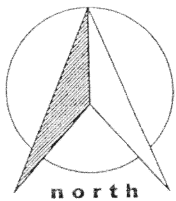

GRAPHIC SCALE



James M. Kent, PS 6792



kent surveying

acad - johnsen
drawing #4023
November 7, 2002