

SURVEY FOR RICHARD J. & CONSTANCE M. BERGMAN
LOCATED IN THE N.W.
1/4 OF SECTION 33,
T-7-S, R-4-E,
JACKSON TWP., AUGLAIZE
CO., OHIO

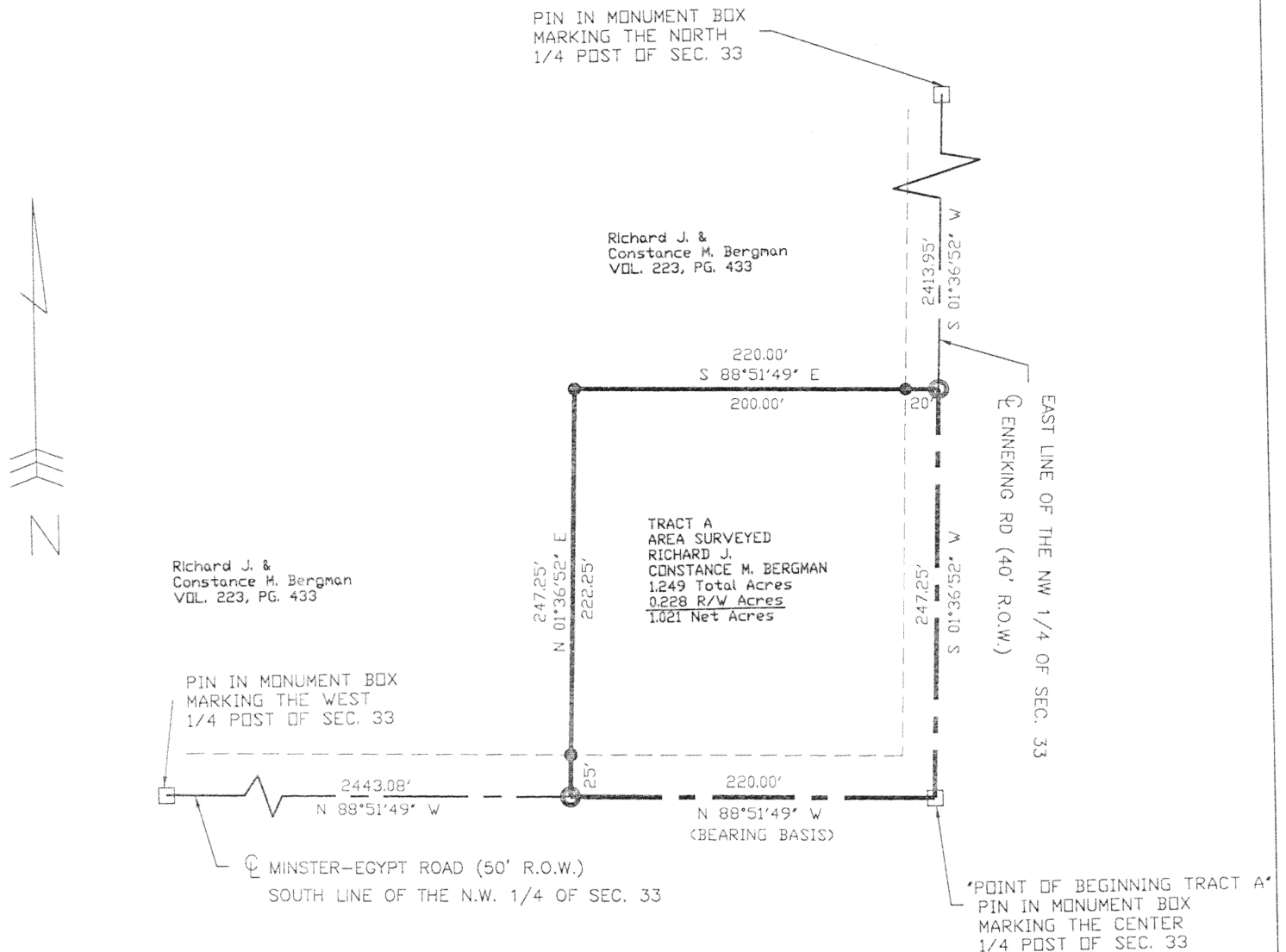

BEARING FROM GPS
LOCATED IN SEC 33, JACKSON TWP.
AUGLAIZE COUNTY.

- PIN IN MON BOX
- Iron Pin Found
- Iron Pin Set
- ⊙ P.K. Nail Set
- ⊗ P.K. Nail Found
- △ Railroad Spike Found

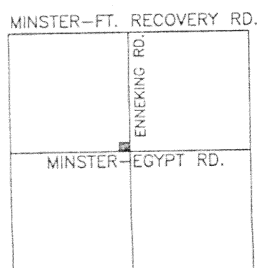

LOCATION MAP
SECTION 33



Surveyed By: Eric C. Thomas
Eric C. Thomas Reg. Surveyor No. 7236
Date: 2-13-03

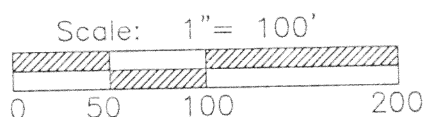

Client RICHARD BERGMAN
County AUGLAIZE Twp. JACKSON Sec. 33
Drawn By CWM Scale 1" = 100' Drwg.No.
Checked by E. THOMAS Date 2-13-03
Sheet 1 of 1 0-184 (T-7-S;R-4-E)

**Description for Deed for
Richard J. & Constance M. Bergman
1.249 Acre Tract**

Being a parcel of land situated in Jackson Township in the northwest quarter of Section 33, Township 7 South, Range 4 East, Auglaize County, Ohio, and bounded and described as follows:

Beginning at an iron pin found in a monument box marking the center $\frac{1}{4}$ post of Section 33 and **THE TRUE POINT OF BEGINNING;**

Thence North $88^{\circ}51'49''$ West (**Basis of Bearings**) on and along the approximate centerline of Minster-Egypt Road and the south line of the northwest $\frac{1}{4}$ of said section 33 for a distance of two hundred twenty and zero hundredths feet (220.00') to a PK nail set;

Thence North $01^{\circ}36'52''$ East for a distance of two hundred forty seven and twenty-five hundredths feet (247.25') to a $\frac{5}{8}$ " iron pin set, passing at twenty five and zero hundredths feet a $\frac{5}{8}$ " iron pin set;

Thence South $88^{\circ}51'49''$ East for a distance of two hundred twenty and zero hundredths feet (220.00') to a PK nail set on the east line of the northwest $\frac{1}{4}$ of said Section 33 and the approximate centerline of Ekening Road, passing at two hundred and zero hundredths feet a $\frac{5}{8}$ " iron pin set;

Thence South $01^{\circ}36'52''$ West on and along the east line of the northwest $\frac{1}{4}$ of said Section 33 and the approximate centerline of Ekening Road for a distance of two hundred forty seven and twenty-five hundredths feet (247.25') to **THE TRUE POINT OF BEGINNING;** containing 1.249 acres of land more or less of which 0.228 acres lies within the existing and reserved right-of way of Minster-Egypt Road and Enneking Road leaving a net conveyance of 1.021 acres more or less.

Said tract being subject to all highways and any other easements or restrictions of record.

Description based on a GPS survey performed for the county.

0-185