

QUELLHORST SURVEY

PART OF THE N.W. 1/4 - SECTION 27 - TOWN 6 SOUTH - RANGE 4 EAST -
(ST. MARYS TOWNSHIP), AUGLAIZE COUNTY, OHIO .

APRIL 6, 2003

SCALE 1" = 200'

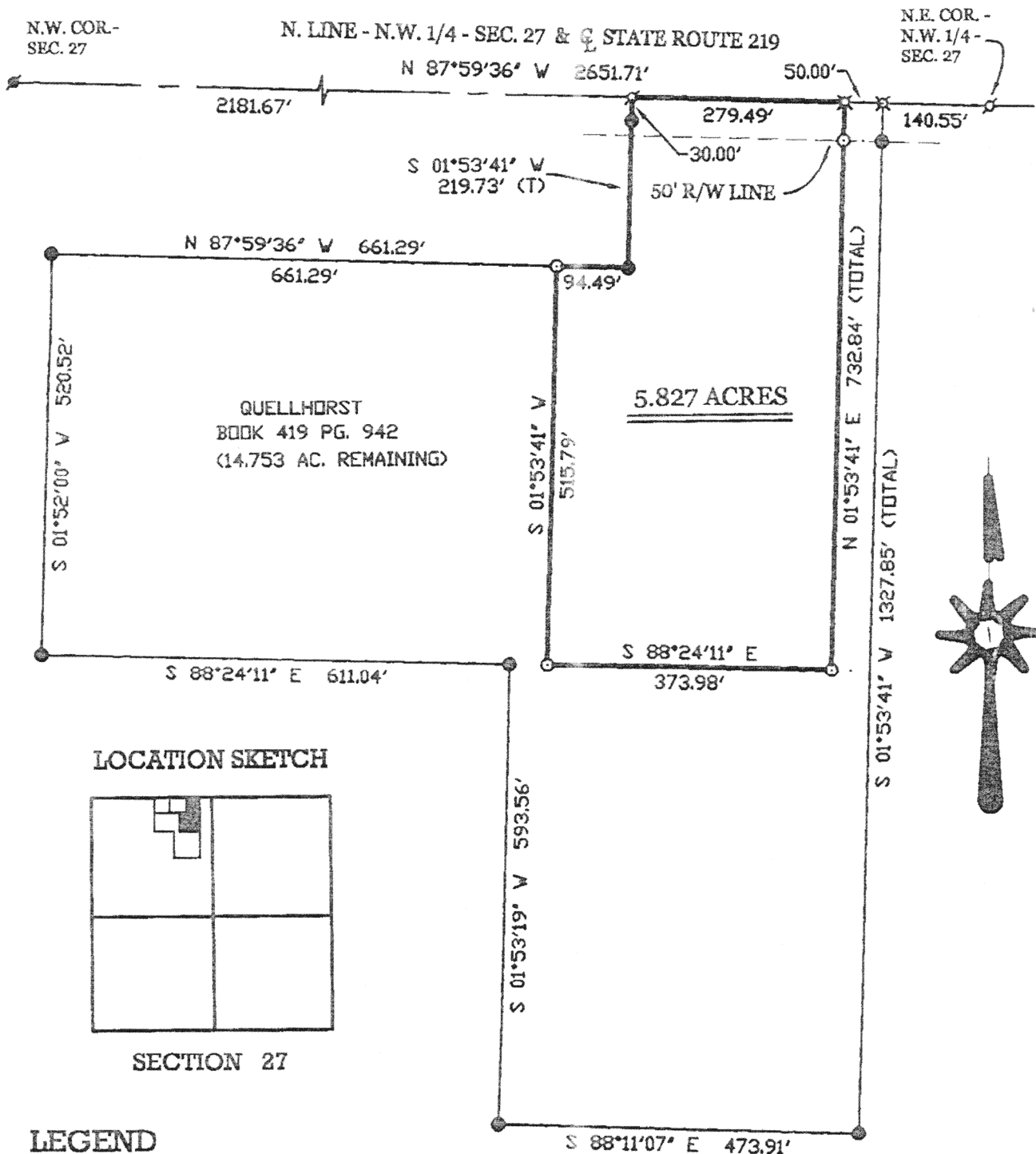

LEGEND

- ⊙ = RAILROAD SPIKE FOUND.
- ⊙ = P.K. NAIL FOUND.
- = 5/8 INCH IRON BAR FOUND.
- ⊙ = SPINDLE FOUND.
- ⊙ = 5/8 INCH IRON BAR SET.

SURVEYED BY

James W. Geeslin
JAMES W. GEESLIN
P.S. No. 7764

GEESLIN LAND SURVEYING

P.O. BOX 422
CELINA, OHIO 45822
PHONE: (419) 586-6155
FAX: (419) 678-9332

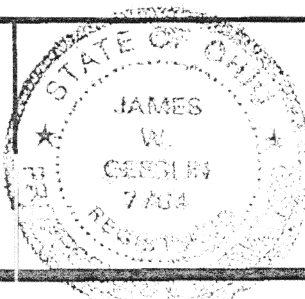

PERMANENT
PARCEL No.

Part of _____ Sec. _____ T. _____ R. _____ Township

Grantor _____ Area Retained _____ Acres
Grantee _____ Area Retained _____ Acres

Deed References:

APPROVALS
AGENCY:

Board of Health

Date

Township Zoning Board

Date

County Engineer

Date

0-228

April 6, 2003

QUELLHORST SURVEY DESCRIPTION

Being a parcel of land situated in St. Marys Township, Auglaize County, Ohio, in the northwest quarter of Section 27, Township 6 South, Range 4 East. Being more particularly described as follows :

Commencing for reference at a railroad spike at the northeast corner of the northwest quarter of said Section 27 -

Thence, North 87°59'36" West, along the north line of the northwest quarter of said Section 27 and the centerline of State Route 219, a distance of 190.55 feet to a spindle. Said point being the place of beginning for the parcel of land to be conveyed by this instrument -

Thence, continuing, North 87°59'36" West, a distance of 279.49 feet to a railroad spike -

Thence, South 01°53'41" West, a distance of 219.73 feet to a 5/8 inch iron bar -

Thence, North 87°59'36" West, a distance of 94.49 feet to a 5/8 inch iron bar -

Thence, South 01°53'41" West, a distance of 515.79 feet to a 5/8 inch iron bar -

Thence, South 88°24'11" East, a distance of 373.98 feet to a 5/8 inch iron bar -

Thence, North 01°53'41" East, a distance of 732.84 feet to the place of beginning.

Containing 5.827 acres of land more or less.

Subject to all easements and right-of-way of record.

Reference is made to a survey of this area by James W. Geeslin, Professional Surveyor 7764, dated April 6, 2003. On file in the County Engineer's Office.

Surveyed by

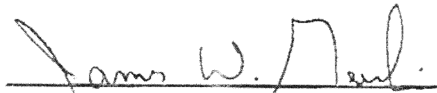
James W. Geeslin
P.S. 7764



**GEESLIN
LAND SURVEYING**

P.O. BOX 422
CELINA, OHIO 45822
PHONE: (419) 586-6155
FAX: (419) 678-9332

PERMANENT
PARCEL No. _____

Part of _____ Sec. _____ T. _____ R. _____ Township _____

Grantor _____ Area Retained _____ Acres

Grantee _____ Area Retained _____ Acres

Deed References _____

APPROVALS
AGENCY _____

Board of Health _____

Date _____

Township Zoning Officer _____

Date _____

County Engineer _____

Date _____

0-229