

BOB SCHAUB SURVEY

Part of the Southeast Quarter of Section 7,
T-6-S, R-6-E, Pusheta Township, Auglaize
County, Ohio.

LOCATION PLAN

Section 7

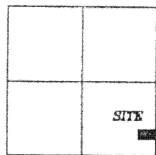

Pusheta Township,
T-6-S, R-6-E, Auglaize
County, Ohio.

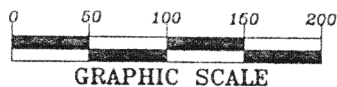

LEGEND

- Iron Pin Set
- Iron Pin Found
- ⊙ Mag Nail Set
- ⊙ Mag Nail Found
- Monument Box

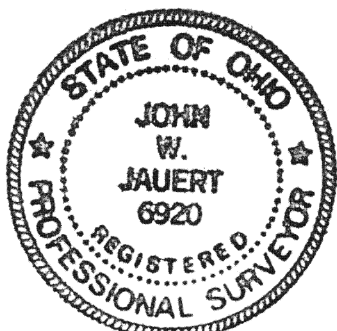

C.R. 126 (Owl Creek Road)

R. & D. Schaub
Deed: Vol. 262,
Page 606.

N.E. Quarter,
S.E. Quarter,
Section 7

R. & D. Schaub
Deed: Vol. 262,
Page 606.

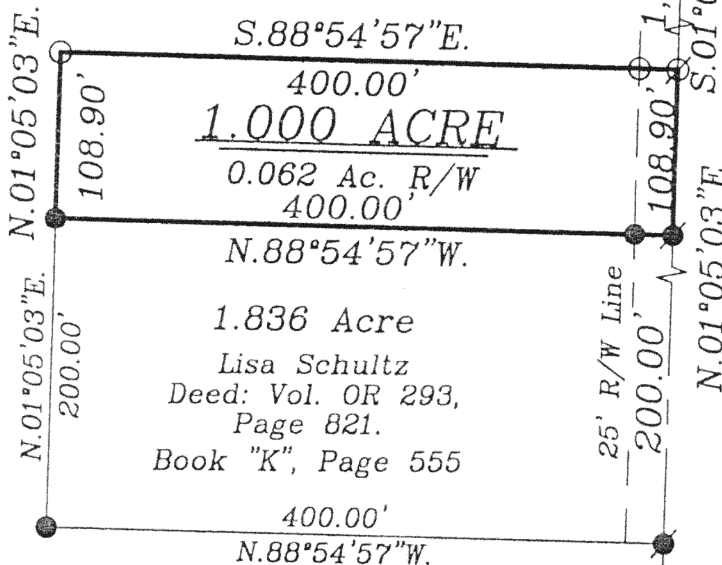

R. & D. Schaub
Deed: Vol. 262,
Page 606.

S.E. Quarter,
S.E. Quarter,
Section 7

SURVEYOR'S DESCRIPTION

The following described tract of land is part of the Southeast Quarter of Section 7, Town 6 South, Range 6 East, Pusheta Township, Auglaize County, Ohio and is more particularly described as follows:

Commencing at a Monument Box found at the Southeast corner of the Southeast Quarter of Section 7, Pusheta Township and in the centerline of County Road 133-A (Hardin Pike);

thence N.01°05'03\"/>

thence N.88°54'57\"/>

thence S.88°54'57\"/>

thence S.01°05'03\"/>

Containing in all 1.000 acres of which 0.062 acre has been dedicated for highway purposes. The above described tract of land is subject to all restrictions, easements and reservations, if any, of record or in use on said premises. Previous Deed reference: Volume 262, page 606. This plat is recorded in Survey Book "O", page 232, in the Auglaize County Engineer's Office. Basis of bearings is per the Auglaize County Global Positioning Survey.

ATTEST:

John W. Jauert
Professional Surveyor No. 6920

Jauert
surveying

11584 Monroe Road
Wapakoneta, Ohio
45895
(419) 657-6999

CLIENT: Bob Schaub Survey

COUNTY: Auglaize TOWNSHIP: Pusheta SEC. 7

DRAWN BY: J.W.J. SCALE: 1\"/>

CHECKED BY: DATE: April 2003

SHEET 1 OF 1

(T-6-S; R-6-E)

0-232