

# YOAKAM SURVEYING

9425 Sugar Creek Road  
Harrod, Ohio 45850  
Leland D. Yoakam, P.S. #7676  
Phone (419) 643-2805

CLIENT: DR DAVID DAVIS  
COUNTY: AUGLAIZE  
TOWNSHIP: LOGAN  
SECTION: 22  
SURVEYED BY: LDY  
SHEET 1 of 2

TWP.: 4 SOUTH  
RANGE: 5 EAST  
LOT NO.:  
DATE: 4/22/2003  
SCALE:

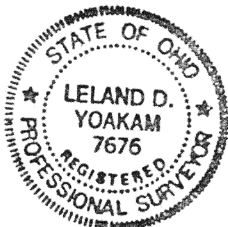
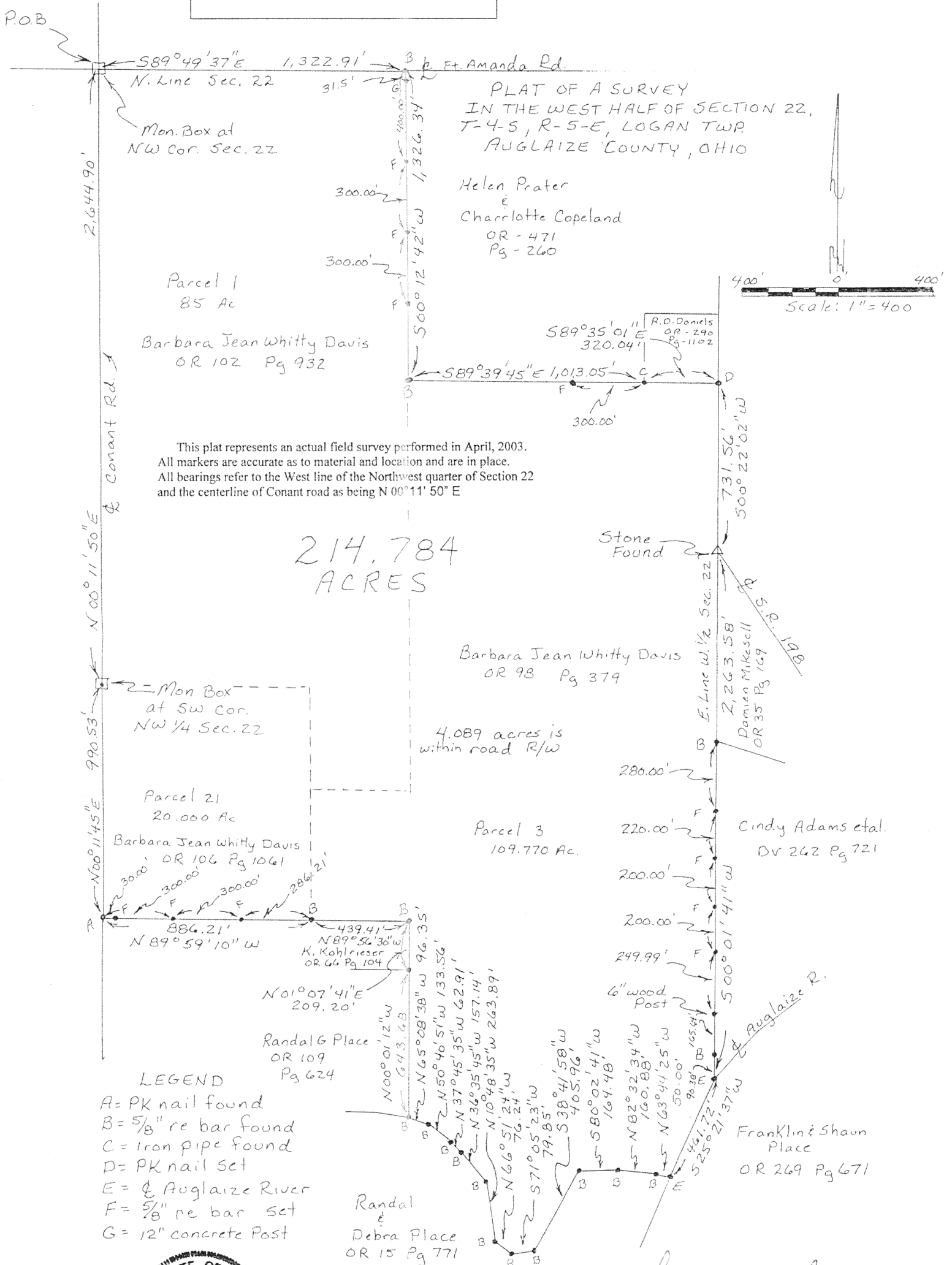

*Leland D. Yoakam*  
Leland D. Yoakam, Reg. Sur. #7676

# YOAKAM SURVEYING

9425 Sugar Creek Road  
Harrod, Ohio 45850

Leland D. Yoakam, P.S. # 7676

Phone (419) 643-2805

CLIENT: DR DAVID DAVIS

COUNTY: AUGLAIZE

TOWNSHIP: LOGAN

SECTION: 22

SURVEYED BY: LDY

SHEET 2 of 2

TWP.: 4 SOUTH

RANGE: 5 EAST

LOT NO.:

DATE: 4/23/2003

SCALE:

The following described parcel of land is situated in the West half of Section 22, Township 4 South, Range 5 East, Logan Township, Auglaize County, Ohio and is more particularly described as follows:

Commencing at a monument box marking the Northwest corner of section 22, also being the intersection of the centerline of Conant Road with the centerline of Fort Amanda Road and the PLACE OF BEGINNING for the parcel to be described;

thence with the centerline of Fort Amanda Road, S 89° 49' 37" E a distance of 1,322.91 feet to an iron pin (found);

thence S 00° 12' 42" W a distance of 1,326.34 feet to an iron pin (found), passing at 31.5 feet a 12" concrete post (found) and at 400.00 feet, 700.00 feet, and 1,000.00 feet iron pins (set);

thence S 89° 39' 45" E a distance of 1,013.05 feet to an iron pipe (found), passing at 713.05 feet an iron pin (set);

thence S 89° 35' 01" E a distance of 320.04 feet to a P K nail (set) in the East line of the West half of Section 22;

thence with the East line of the West half of Section 22, S 00° 22' 02" W a distance of 731.56 feet to a stone (found);

thence continuing with said East line S 00° 01' 41" W a distance of 2,263.58 feet to a point in the centerline of the Auglaize River, passing at 857.63 feet an iron pin (found), and at 1,137.63 feet, 1,357.63 feet, 1,557.63 feet, and 1,757.63 feet iron pins (set), also passing at 2,007.62 feet a 6" wood post and at 2,173.26 feet an iron pin (found);

thence with the centerline of the Auglaize River S 25° 21' 37" W a distance of 461.72 feet to a point;

thence N 63° 44' 25" W a distance of 50.00 feet to an iron pin (found) at the intersection of the West bank of the Auglaize River and the North low water line of the old Auglaize River;

thence with said North low water line the following courses;

N 82° 32' 34" W a distance of 160.88 feet;

S 80° 02' 41" W a distance of 164.48 feet;

S 38° 41' 58" W a distance of 405.96 feet;

S 71° 05' 23" W a distance of 79.85 feet;

N 66° 51' 24" W a distance of 76.24 feet;

N 10° 48' 35" W a distance of 263.89 feet;

N 36° 35' 45" W a distance of 157.14 feet;

N 37° 45' 35" W a distance of 62.91 feet;

N 50° 40' 51" W a distance of 133.56 feet;

N 65° 08' 38" W a distance of 96.35 feet;

thence N 00° 01' 12" W a distance of 643.68 feet to an iron pin (found);

thence N 01° 07' 41" E a distance of 209.20 feet to an iron pin (found);

thence N 89° 56' 30" W a distance of 439.41 feet to an iron pin (found);

thence N 89° 59' 10" W a distance of 886.21 feet to a P K nail (found) in the centerline of Conant Road, passing at 286.21 feet, 586.21 feet, and 856.21 feet iron pins (set);

thence with the centerline of Conant Road N 00° 11' 45" E a distance of 990.53 feet to a monument box marking the Southwest corner of the Northwest quarter of Section 22;

thence continuing with the centerline of Conant Road N 00° 11' 50" E a distance of 2,644.90 feet to the PLACE OF BEGINNING, containing 214.784 acres, more or less, subject to all legal highways and easements of record. This description is based on an actual field survey performed in April, 2003 and was prepared by Leland D. Yoakam L S # 7676. All markers are accurate as to material and location and are in place. All bearings refer to the West line of the Northwest quarter of Section 22 as being N 00° 11' 50" E

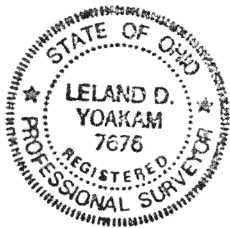

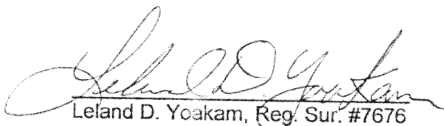
  
Leland D. Yoakam, Reg. Sur. #7676

0-236