

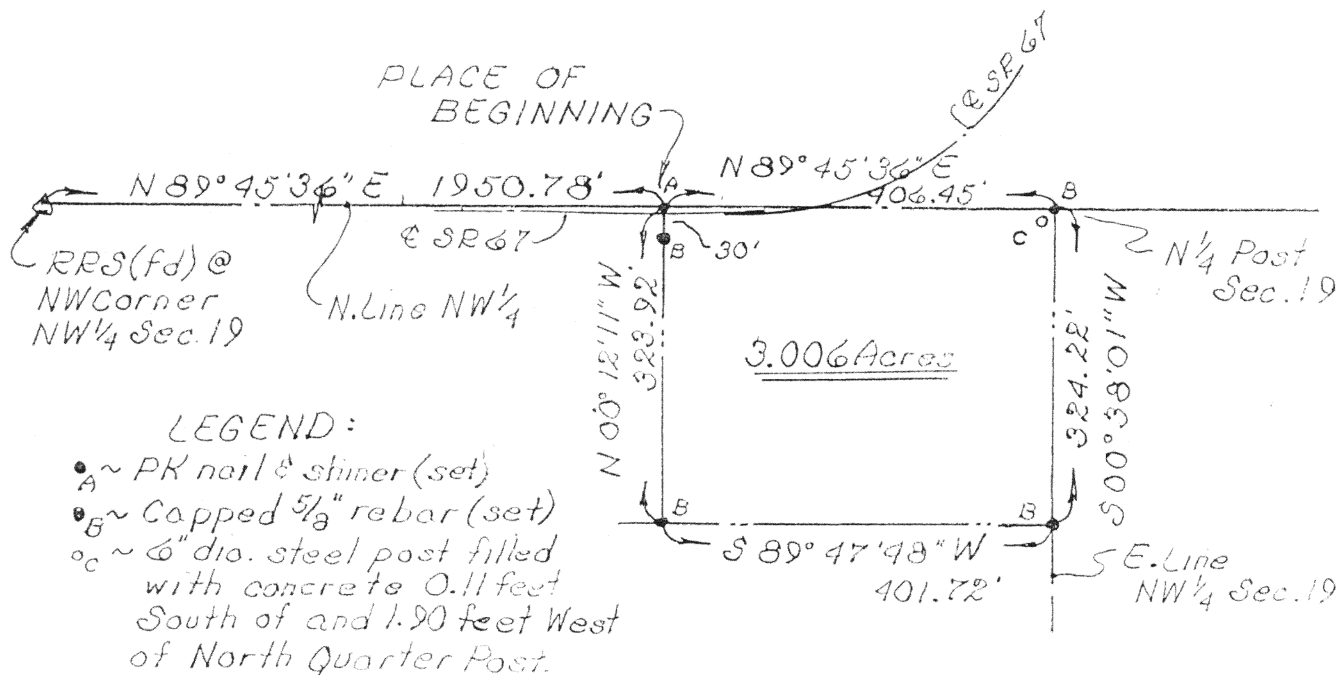

Scale:
1" = 200'

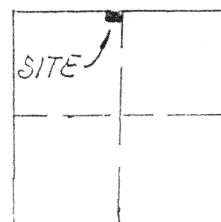

LOCATION MAP



SECTION 19

DESCRIPTION

Being a parcel of land situate in the Northwest quarter of Section 19, T-5-S, R-7-E, Union Township, Auglaize County, Ohio and more particularly described as follows:

Commencing at a railroad spike found at the northwest corner of said Northwest quarter; thence N 89°45'36" E with the north line of said Northwest quarter, 1,950.78 feet to a PK nail and shiner set and the **PLACE OF BEGINNING** thence continuing N 89°45'36" E with said north line, 406.45 feet to a capped 5/8 inch rebar set at the north quarter post of said Section 19 (reference a six inch diameter steel post filled with concrete found 0.11 feet south of and 1.90 feet west of said north quarter post); thence S 00°38'01" W with the east line of said Northwest quarter, 324.22 feet to a capped 5/8 inch rebar set; thence S 89°47'48" W, 401.72 feet to a capped 5/8 inch rebar set; thence N 00°12'11" W (passing through a capped 5/8 inch rebar set at 293.92 feet and over the centerline of State Route 67 at 322.67 feet), 323.92 feet to the **PLACE OF BEGINNING** containing 3.006 acres more or less and subject to all highway and other legal easements of record.

I hereby certify the accompanying map and survey which it represents to be correct to the best of my knowledge and belief. All rebar set and called for are topped with a plastic Peramark cap stamped:
KUCK & MORRISEY L.S. 6470

Date: 5/6/03

Richard D. Morrissey, L.S. 6470
KUCK and MORRISEY, Inc.



Signature by a representative of the County Health Dept. denotes compliance with Health Regulations.
Signed: _____ Date: _____

Signature by a representative of the Auglaize County Regional Planning Commission denotes approval of this plat.
Signed: _____ Date: _____

Signature by a representative of City with 3 mile limit jurisdiction or Twp. Trustees or Village with zoning jurisdiction denotes approval of this plat. Signed: _____ Date: _____
for political S. D. of: _____

Signature by a representative of the County Engineer's Dept. denotes that this plat meets tax map plat requirements.
Signed: _____ Date: _____

KUCK AND MORRISEY, INC.
CONSULTING ENGINEERS & SURVEYORS
2807 CHAPEL HILL DRIVE
LIMA, OHIO 45805 · 228-1735

Client John BROOKS
County Auglaize Twp. Union Sec. 19
Drawn by J RDM Scale 1"=200' Drwg. No. _____
Checked by rdm Date 5/6/03
Sheet 1 of 1
(T-5-S; R-7-E)

0-244