

LOCATION SKETCH

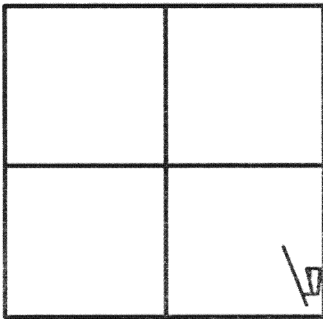

SECTION 33

LEGEND

- ⊕ = RAILROAD SPIKE FOUND.
- ⊙ = CONCRETE MONUMENT FOUND.
- = 5/8 INCH IRON BAR FOUND.
- = IRON BAR IN MON. BOX.

SURVEYED BY
James W. Geeslin
JAMES W. GEESLIN
P.S. No. 7764

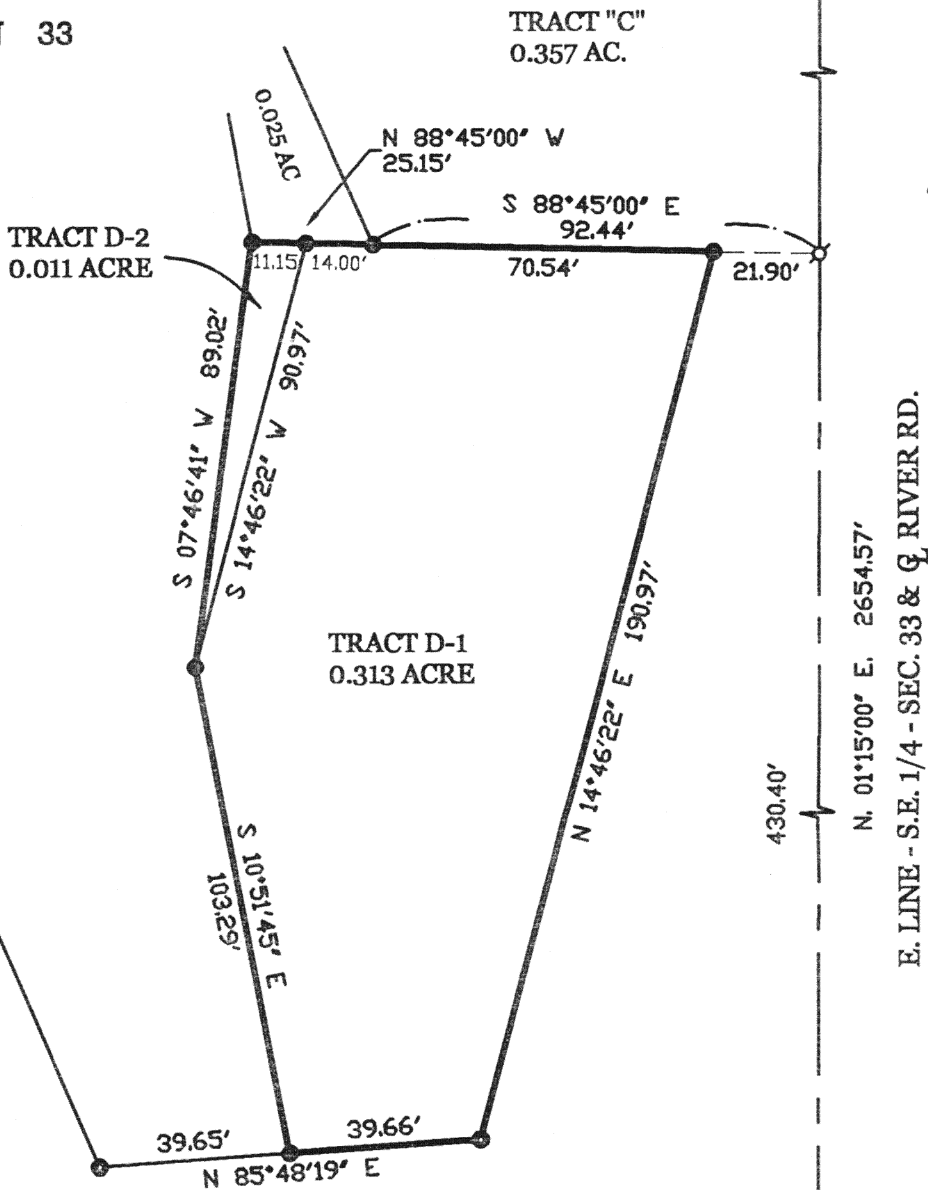

LAMMERS - WORTHY SURVEY

PART OF TRACT "D" OF THE McCULLOUGH - FLEAGLE SURVEY
(5/3/93) IN THE S.E. 1/4 - S.E. 1/4 - SECTION 33, TOWN 5 SOUTH,
RANGE 4 EAST, (NOBLE TOWNSHIP), AUGLAIZE COUNTY, OHIO .

MAY 7, 2003

SCALE 1" = 40'



GEESLIN
LAND SURVEYING

P.O. BOX 422
CELINA, OHIO 45822
PHONE: (419) 586-6155
FAX: (419) 678-9332

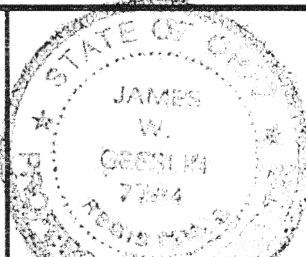

PERMANENT PARCEL No. _____			
Part of _____ Sec. _____ T. _____ R. _____ Township _____			
Grantor: _____		Area Retained: _____ Acres	
Grantee: _____		Area Retained: _____ Acres	
Deed References: _____			
APPROVALS: AGENCY: _____		_____	
Board of Health Date _____		Township Zoning Officer Date _____	
_____		County Engineer Date _____	

0-245

May 7, 2003

LAMMERS - WORTHY SURVEY DESCRIPTION (TRACT D-2)

Being a parcel of land situated in Noble Township, Auglaize County, Ohio, in the southeast quarter of the southeast quarter of Section 33, Township 5 South, Range 4 East. Being more particularly described as follows :

Commencing for reference at an iron bar at the southeast corner of said section 33 -

Thence, North 01°15'00" East, along the east line of the southeast quarter of said Section 33 and the centerline of River Road, a distance of 430.40 feet to a railroad spike -

Thence, North 88°45'00" West, a distance of 106.44 feet to a 5/8 inch iron bar. Said point being the place of beginning for the parcel of land to be conveyed by this instrument -

Thence, continuing, North 88°45'00" West, a distance of 11.15 feet to a 5/8 inch iron bar -

Thence, South 07°46'41" West, a distance of 89.02 feet to a 5/8 inch iron bar -

Thence, North 14°46'22" East, a distance of 90.97 feet to the place of beginning.

Containing 0.011 acre of land more or less.

Subject to all easements and right-of-way of record.

Reference is made to a survey of this area by James W. Geeslin, Professional Surveyor 7764, dated May 7, 2003. On file in the County Engineer's Office.

Surveyed by

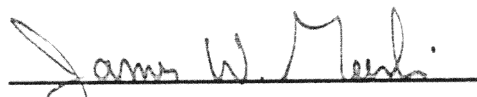
James W. Geeslin
P.S. 7764



**GEESLIN
LAND SURVEYING**

P.O. BOX 422
CELINA, OHIO 45822
PHONE: (419) 586-6155
FAX: (419) 678-9332

PERMANENT PARCEL No. _____			
Part of _____ Sec. _____ T. _____ R. _____ Township _____			
Grantor: _____		Area Retained: _____ Acres	
Grantee: _____		Area Retained: _____ Acres	
Deed References: _____			
APPROVALS AGENCY: _____		_____	
Board of Health Date _____		Township Zoning Officer Date _____ County Engineer Date _____	

0-246

May 7, 2003

LAMMERS - WORTHY SURVEY DESCRIPTION (TRACTS D-1 AND D-2)

Being a parcel of land situated in Noble Township, Auglaize County, Ohio, in the southeast quarter of the southeast quarter of Section 33, Township 5 South, Range 4 East. Being more particularly described as follows :

Commencing for reference at an iron bar at the southeast corner of said section 33 -

Thence, North 01°15'00" East, along the east line of the southeast quarter of said Section 33 and the centerline of River Road, a distance of 430.40 feet to a railroad spike -

Thence, North 88°45'00" West, a distance of 21.90 feet to a 5/8 inch iron bar. Said point being the place of beginning for the parcel of land to be conveyed by this instrument -

Thence, continuing, North 88°45'00" West, a distance of 95.69 feet to a 5/8 inch iron bar -

Thence, South 07°46'41" West, a distance of 89.02 feet to a 5/8 inch iron bar -

Thence, South 10°51'45" East, a distance of 103.29 feet to a 5/8 inch iron bar -

Thence, North 85°48'19" East, a distance of 39.66 feet to a concrete monument -

Thence, North 14°46'22" East, a distance of 190.97 feet to the place of beginning.

Containing 0.324 acre of land more or less.

Subject to all easements and right-of-way of record.

Reference is made to a survey of this area by James W. Geeslin, Professional Surveyor 7764, dated May 7, 2003. On file in the County Engineer's Office.

Surveyed by

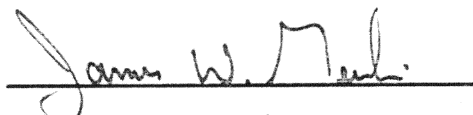

James W. Geeslin
P.S. 7764

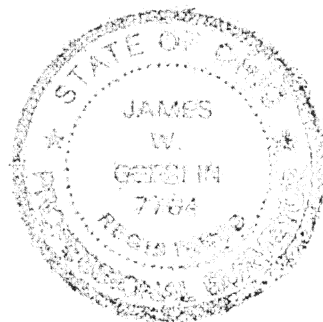

**GEESLIN
LAND SURVEYING**

P.O. BOX 422
CELINA, OHIO 45822
PHONE: (419) 586-6155
FAX: (419) 678-9332

PERMANENT
PARCEL No.

Part of _____ Sec. _____ T. _____ R. _____ Township

Grantor: _____ Area Retained: _____ Acres

Grantee: _____ Area Retained: _____ Acres

Deed References: _____

APPROVALS
AGENCY:

Board of Health Date

Township Zoning Officer Date

County Engineer Date

0-247