

LOCATION SKETCH

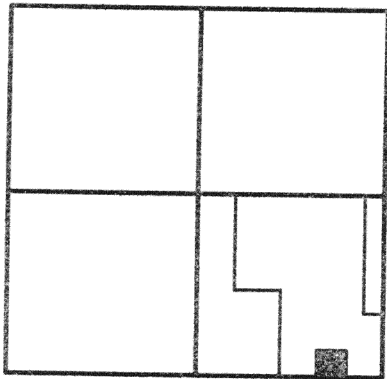

SECTION 19

LEGEND

- ⊗ = RAILROAD SPIKE FOUND.
⊗ = SPINDLE SET.
⊙ = 5/8 INCH IRON BAR SET.

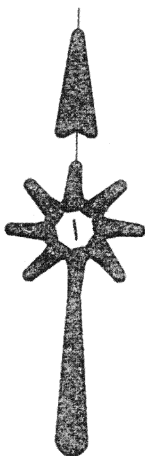

KENNETH & REGINA SUDMAN
VOL. 236 PG. 796

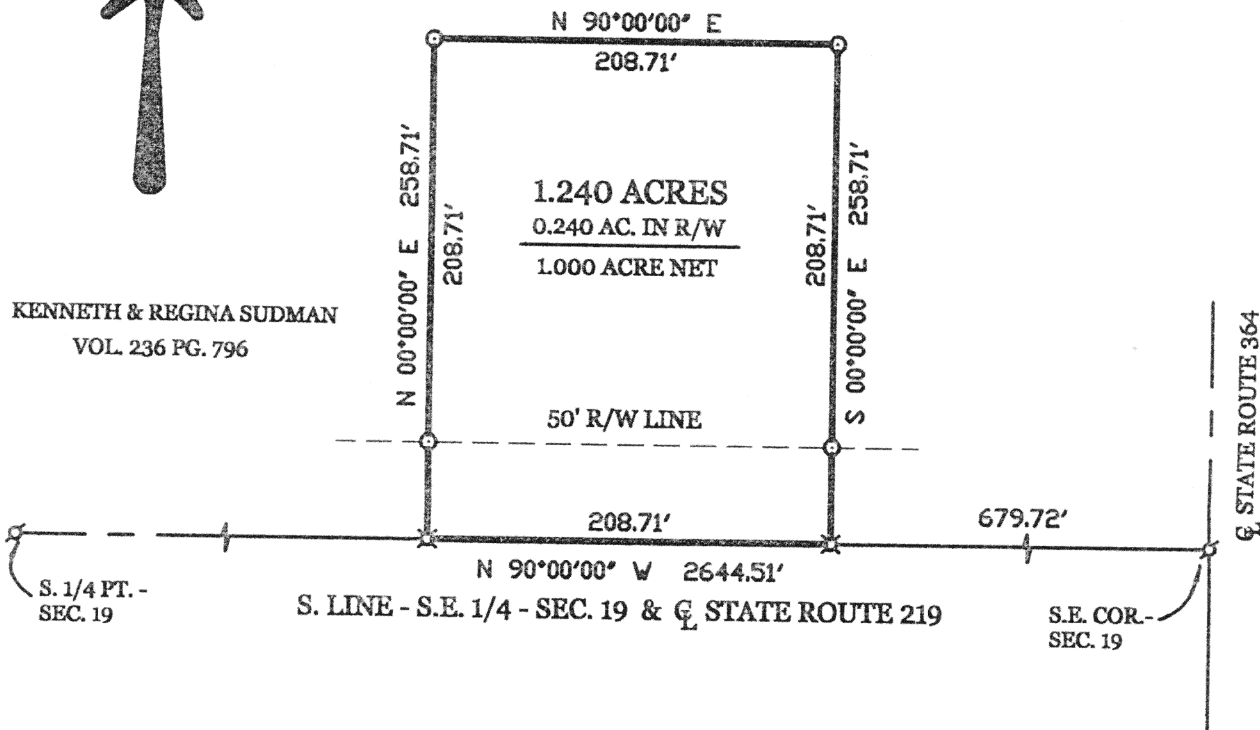

SURVEYED BY

James W. Geeslin
JAMES W. GEESLIN
P.S. No. 7764

SUDMAN SURVEY

PART OF THE S.E. 1/4 - SECTION 19, (ST. MARYS TOWNSHIP), TOWN 6 SOUTH,
RANGE 4 EAST, AUGLAIZE COUNTY, OHIO.

MARCH 11, 2003



SCALE 1" = 100'

GEESLIN
LAND SURVEYING

P.O. BOX 422
CELINA, OHIO 45822
PHONE: (419) 586-6155
FAX: (419) 678-9332



PERMANENT PARCEL No.				
Part of	Sec.	T.	R.	Township
Grantor	Area Retained		Acres	
Grantee	Area Retained		Acres	
Deed References				
APPROVALS AGENCY	Board of Health	Date	Township Zoning Officer	Date
			County Engineer	Date

0-250

March 11, 2003

SUDMAN SURVEY DESCRIPTION

Being a parcel of land situated in St. Marys Township, Auglaize County, Ohio, in the southeast quarter of Section 19, Township 6 South, Range 4 East. Being more particularly described as follows :

Commencing for reference at a railroad spike at the southeast corner of said Section 19 -

Thence, west, along the south line of the southeast quarter of said Section 19 and the centerline of State Route 219, a distance of 679.72 feet to a cotton gin spindle set. Said point being the place of beginning for the parcel of land to be conveyed by this instrument -

Thence, continuing, West, along the last described line, a distance of 208.71 feet to a cotton gin spindle set -

Thence, North, a distance of 258.71 feet to a 5/8 inch iron bar set -

Thence, East, a distance of 208.71 feet to a 5/8 inch iron bar set -

Thence, South, a distance of 258.71 feet to the place of beginning.

Containing 1.240 acres of land more or less.

Subject to all easements and right-of-way of record.

Rference is made to a survey of this area by James W. Geeslin, Professional Surveyor 7764, dated March 11, 2003. On file in the County Engineer's office.

Surveyed by

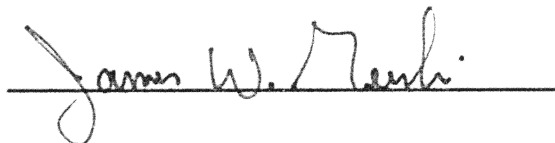

James W. Geeslin
P.S. 7764



**GEESLIN
LAND SURVEYING**

P.O. BOX 422
CELINA, OHIO 45822
PHONE: (419) 586-6155
FAX: (419) 678-9332

PERMANENT PARCEL No. _____			
Part of _____ Sec. _____ T. _____ R. _____ Township _____			
Grantor _____		Area Retained _____ Acres	
Grantee _____		Area Retained _____ Acres	
Deed References _____			
APPROVALS AGENCY: _____		_____	
Board of Health _____ Date _____		Township Zoning Officer _____ Date _____	
_____		County Engineer _____ Date _____	

0-251