

LOCATION PLAN

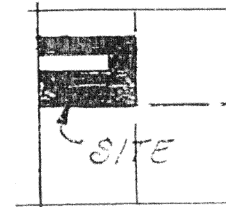

Section 19
Union Township,
Auglaize Co.,
Ohio



I hereby certify the accompanying map and survey which it represents to be correct to the best of my knowledge and belief. All rebar set and called for are topped with a plastic Peramark cap stamped:
KUCK & MORRISEY L.S. 6470

Date: 6/11/05
Richard D. Morrissey, L.S. 6470
KUCK and MORRISEY, Inc.

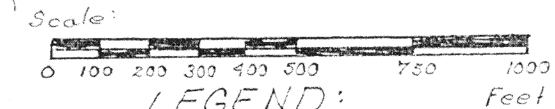

LEGEND:

- A~ RR Spike (fd.)
- B~ PK nail & shiner (set)
- C~ Capped 5/8" rebar (set)
- D~ Iron Pipe (fd.)
- E~ Gin Spindle (fd.)
- F~ 4" Wood Post (fd.)
- G~ PK nail (fd.)
- H~ Capped Iron Pin (fd.)

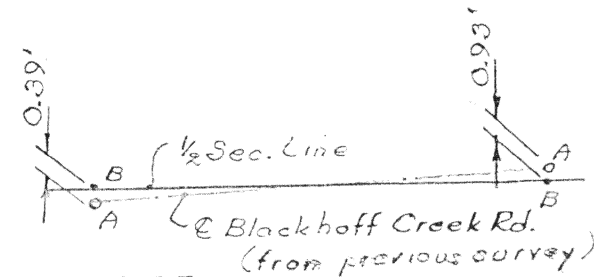

PLACE OF
BEGINNING
(Monu. Box (fd.))

DETAIL "A"



0-295

DESCRIPTION

Being a parcel of land situate in part of the Northwest quarter of Section 19, T-5-S, R-7-E, Union Township, Auglaize County, Ohio and more particularly described as follows:

BEGINNING at a monument box found at the southeast corner of said Northwest quarter (also the center) of said Northwest quarter; thence S 88°41'04" W with the south line of said Northwest quarter (also the centerline of Blackhoff Creek Road), 217.56 feet to a PK nail and shiner set; thence N 00°33'23" E (passing through a railroad spike found at 0.93 feet and a capped 5/8 inch rebar set at 25.00 feet), 190.97 feet to a capped 5/8 inch rebar set; thence S 88°31'16" W, 460.00 feet to an iron pipe found; thence S 00°33'23" W, 189.66 feet to a PK nail and shiner set on the south line of said Northwest quarter (reference railroad spike found S 00°33'23" W, 0.39 feet of the set PK and shiner set); thence S 88°41'04" W with the south line of said Northwest quarter (also the centerline of Blackhoff Creek Road), 1,690.33 feet to a monument box found at the southwest corner of said Northwest quarter; thence N 00°00'00" E (basis of bearing – previous survey) with the west line of said Northwest quarter (also the centerline of Townline-Lima Road), 1,056.00 feet to a gin spindle found; thence N 88°41'04" W with an existing fence (passing through a wood corner post found at 19.59 feet), 1,677.30 feet to a four inch wood corner post found; thence N 00°20'06" W continuing with said existing fence, 526.40 feet to the base of a broken off four inch wood corner post found; thence S 88°44'37" W continuing with said existing fence (passing through a wood corner post found at 1,652.84 feet), 1,674.20 feet to a PK nail and shiner set on the west line of said Northwest quarter; thence N 00°00'00" E with said west line of said Northwest quarter (also the centerline of Townline-Lima Road), 536.02 feet to a PK nail found; thence N 89°06'30" E (passing through a capped iron pin found at 25.00 feet), 2,359.31 feet to a capped iron pin found on the east line of said Northwest quarter; thence S 00°13'25" E with said east line of said Northwest quarter, 2,101.79 feet to the **PLACE OF BEGINNING** containing 92.230 acres more or less and subject to all highway and other legal easements of record.

I hereby certify the accompanying map and survey which it represents to be correct to the best of my knowledge and belief. All rebar set and called for are topped with a plastic Peramark cap stamped:
KUCK & MORRISEY L.S. 6470

Date: 6/11/03

Richard D. Morrissey, L.S. 6470
KUCK and MORRISEY, Inc.



KUCK and MORRISEY, INC.
CONSULTING ENGINEERS & SURVEYORS - LIMA, OHIO
2807 Chapel Hill Drive, Lima, Ohio
(419) 228-1735 Phone & Fax

Surveyed By: jfm
Date: 6/8/03

For: Randall FISHER
19720 Miller Rd.
Wapakoneta, Ohio

Pt. NW 1/4, Section 19, T-5-S,
R-7-E, Union Township, Ohio
Auglaize County, Ohio

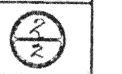

0-296